HOW SWEET IT IS

(To Be Loved By You)

Words and Music by EDWARD HOLLAND,
LAMONT DOZIER and BRIAN HOLLAND
Arranged by MARK TAYLOR

ALTO SAX 1

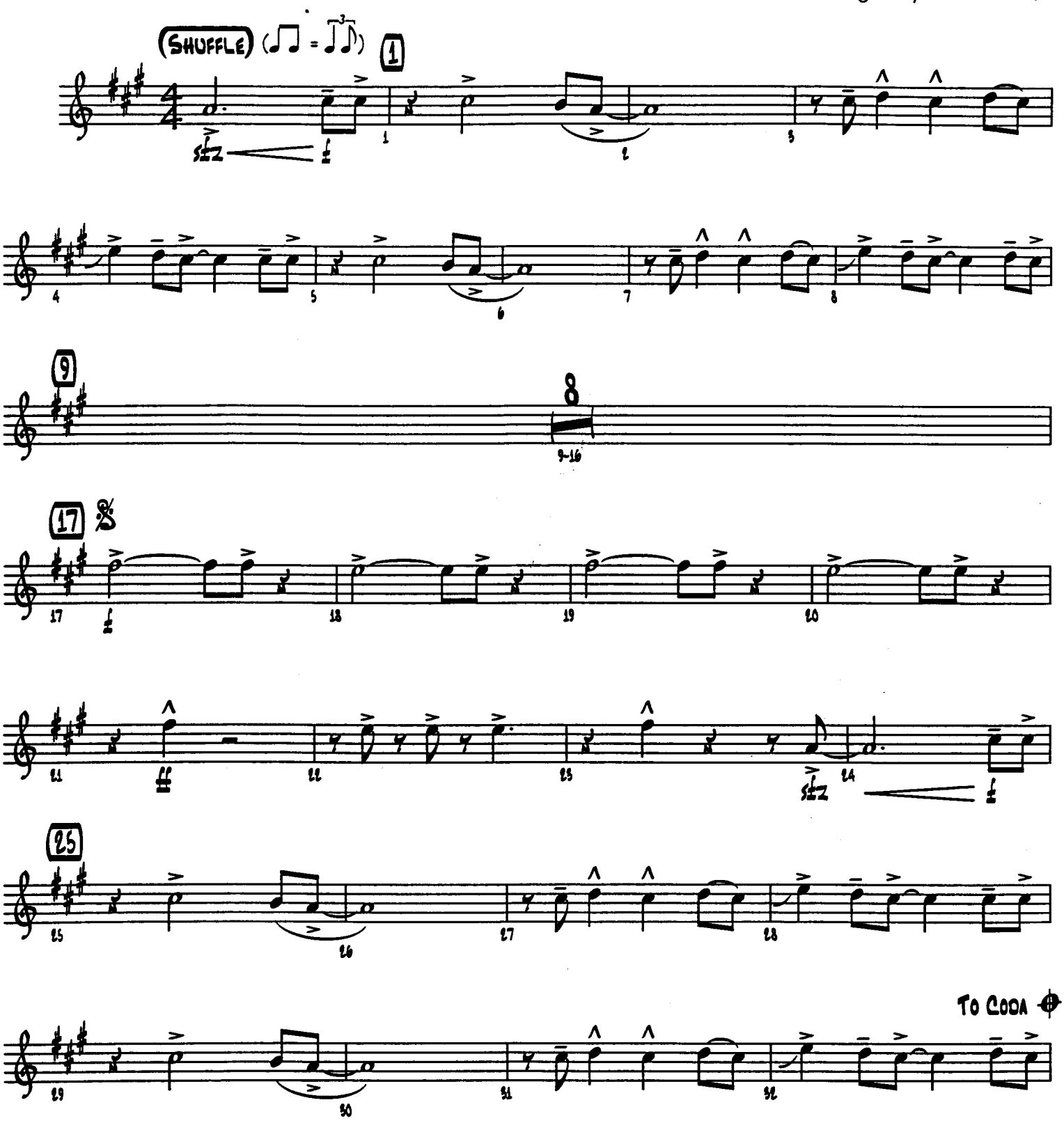

© 1964 (Renewed 1992) JOBETE MUSIC CO., INC.
This arrangement © 2000 JOBETE MUSIC CO., INC.
All Rights Controlled and Administered by EMI BLACKWOOD MUSIC INC. on behalf of STONE AGATE MUSIC (A Division of JOBETE MUSIC CO., INC.)
All Rights Reserved International Copyright Secured Used by Permission

Alto Sax 1

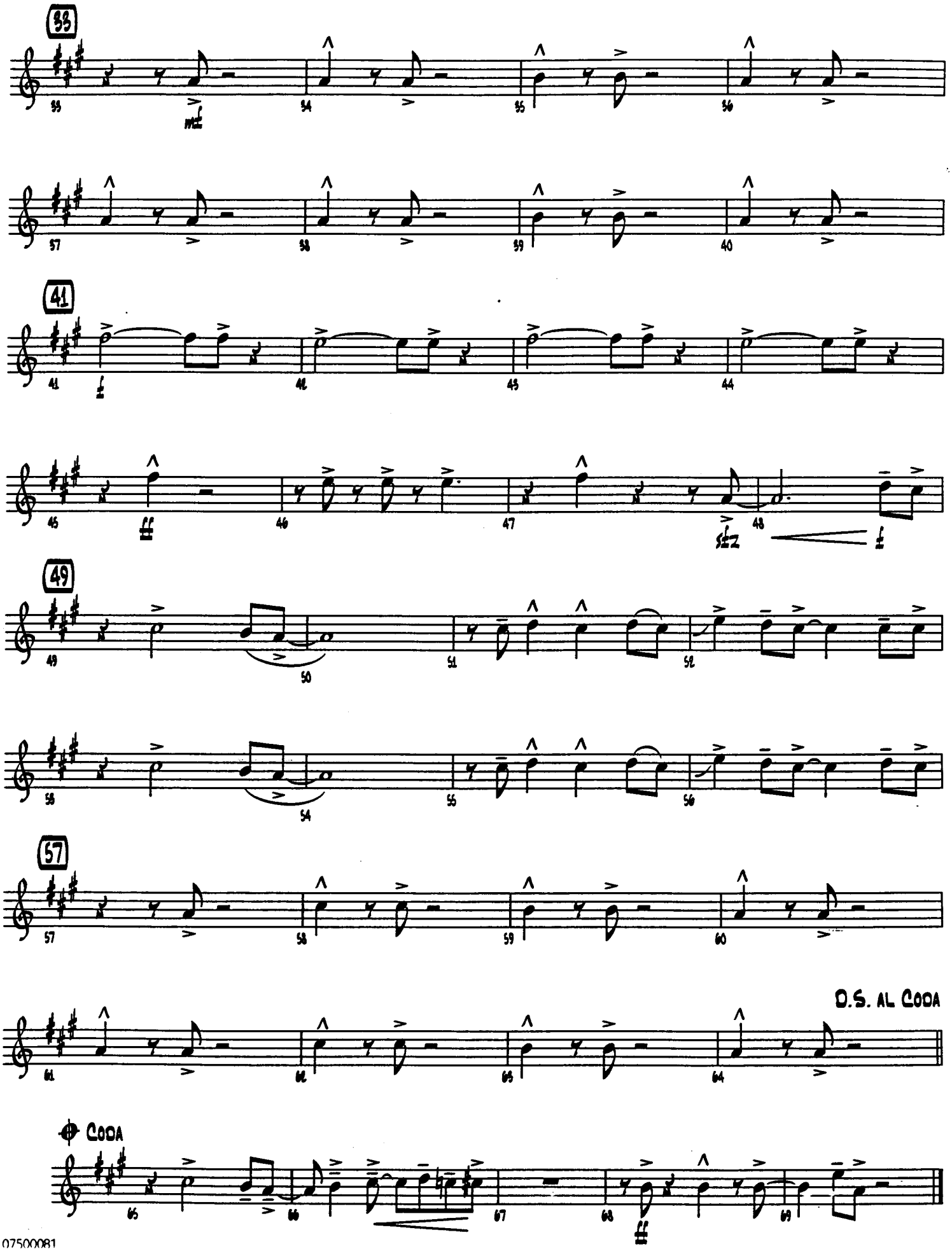
55
mf
54
55
56
57
58
59
40
41
41
ff
42
43
44
45
ff
46
47
48
ff
49
49
50
51
52
53
54
55
56
57
57
58
59
60
D.S. al Coda
61
62
63
64
Coda
65
66
67
68
ff
69

HOW SWEET IT IS
(To Be Loved By You)

ALTO SAX 2

Words and Music by EDWARD HOLLAND,
LAMONT DOZIER and BRIAN HOLLAND
Arranged by MARK TAYLOR

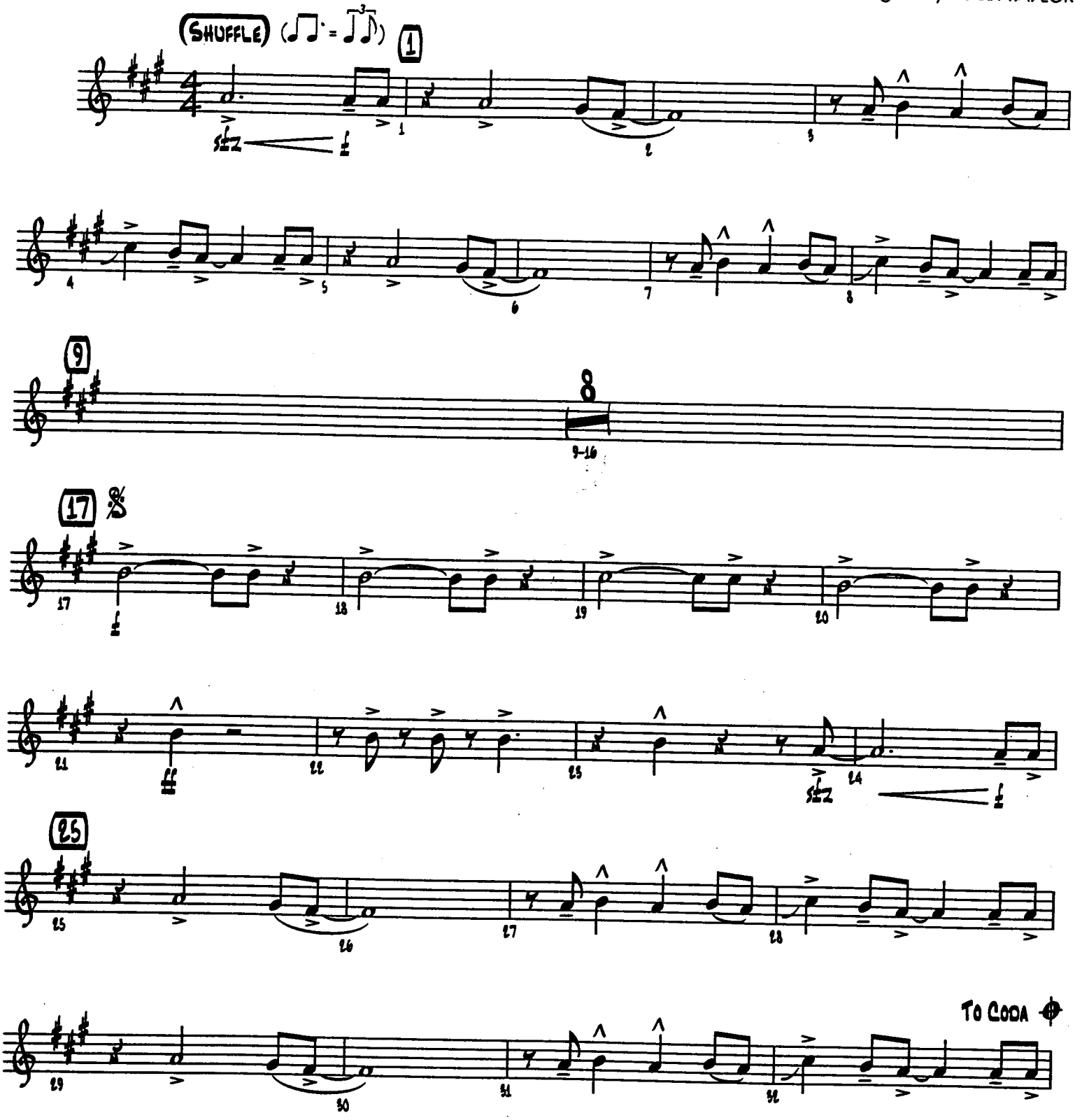

© 1964 (Renewed 1992) JOBETE MUSIC CO., INC.
This arrangement © 2000 JOBETE MUSIC CO., INC.
All Rights Controlled and Administered by EMI BLACKWOOD MUSIC INC. on behalf of STONE AGATE MUSIC (A Division of JOBETE MUSIC CO., INC.)
All Rights Reserved International Copyright Secured Used by Permission

Alto Sax 2

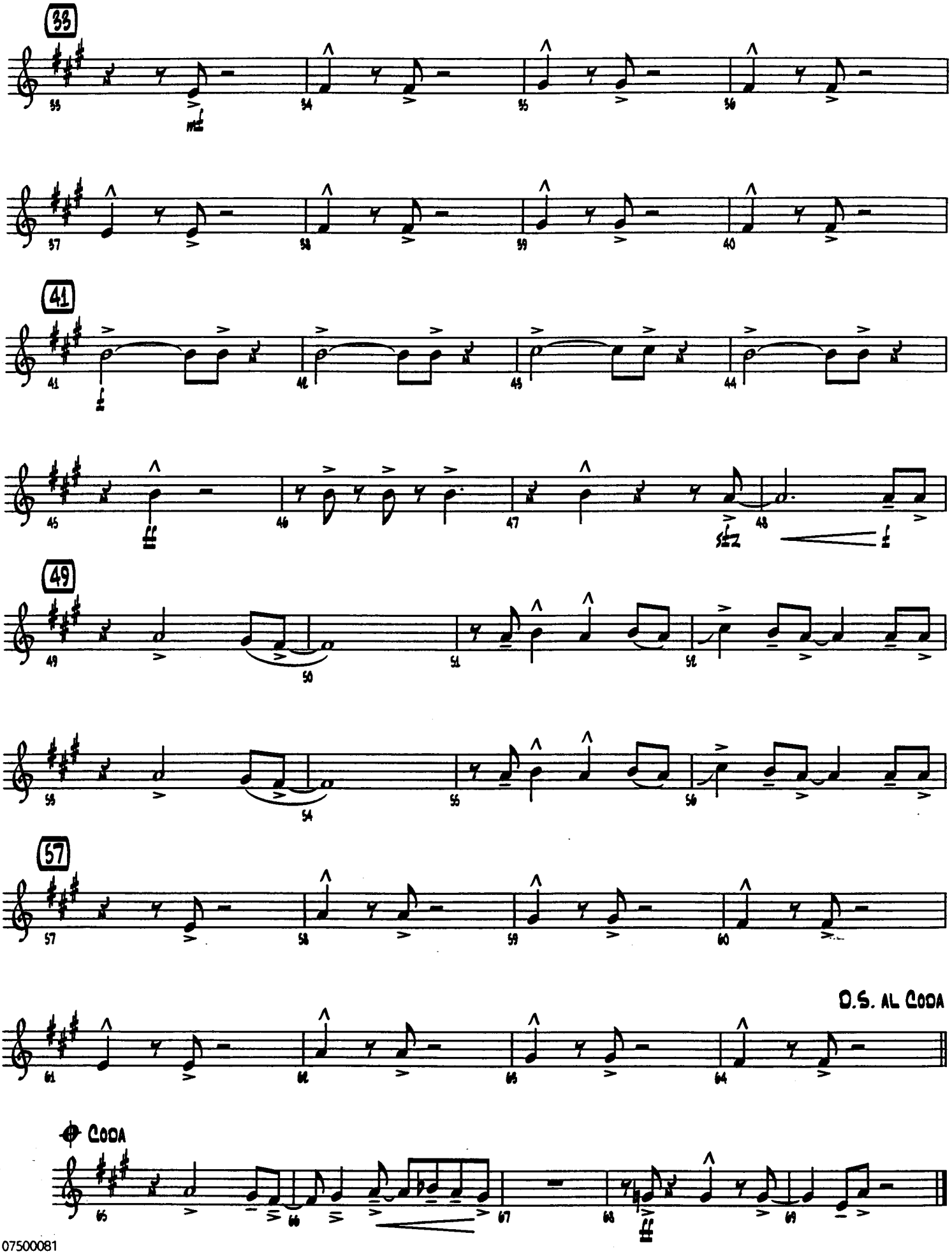

HOW SWEET IT IS

(To Be Loved By You)

Words and Music by EDWARD HOLLAND,
LAMONT DOZIER and BRIAN HOLLAND
Arranged by MARK TAYLOR

TENOR SAX 1

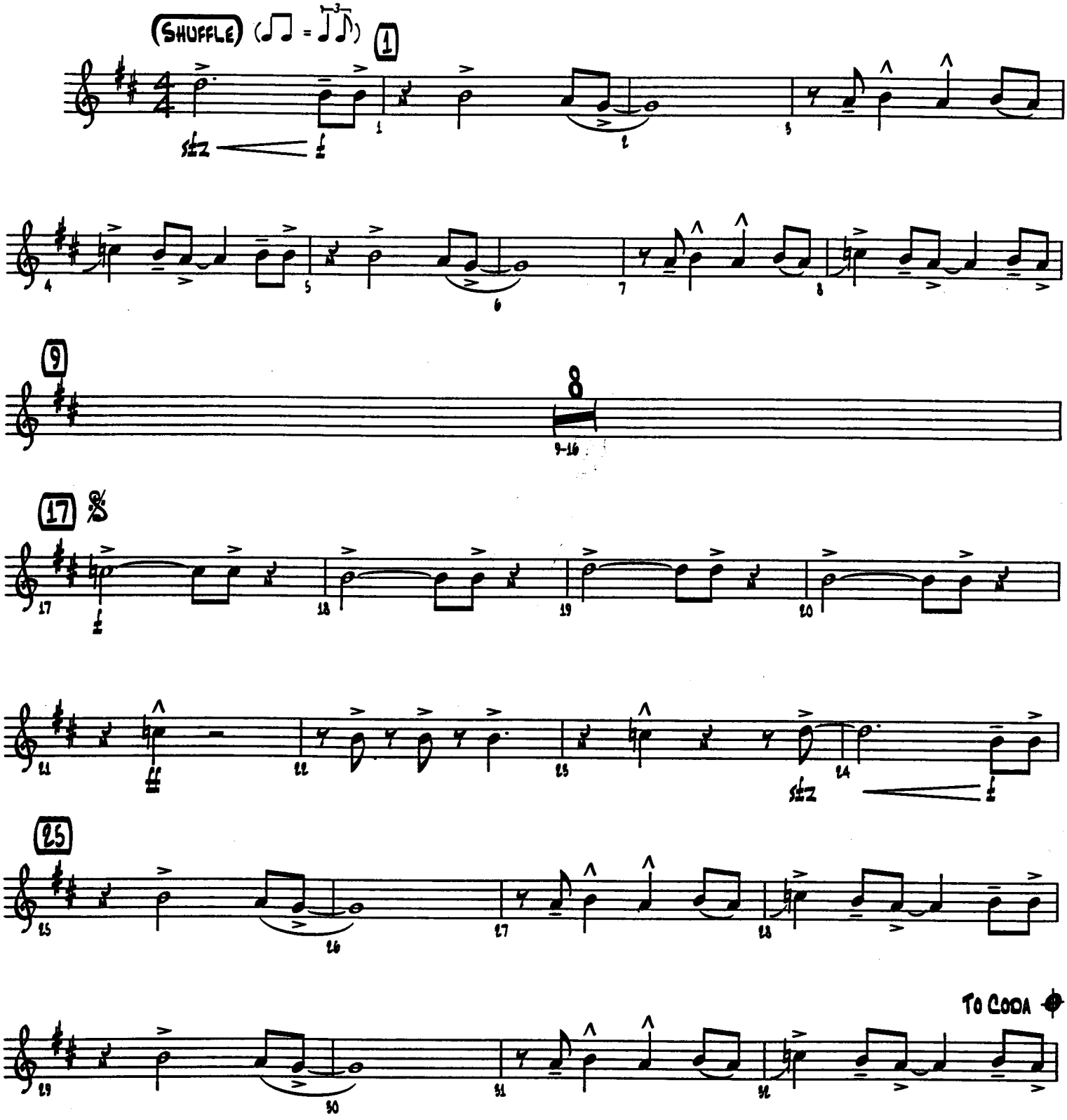

© 1964 (Renewed 1992) JOBETE MUSIC CO., INC.
This arrangement © 2000 JOBETE MUSIC CO., INC.
All Rights Controlled and Administered by EMI BLACKWOOD MUSIC INC. on behalf of STONE AGATE MUSIC (A Division of JOBETE MUSIC CO., INC.)
All Rights Reserved International Copyright Secured Used by Permission

Tenor Sax 1

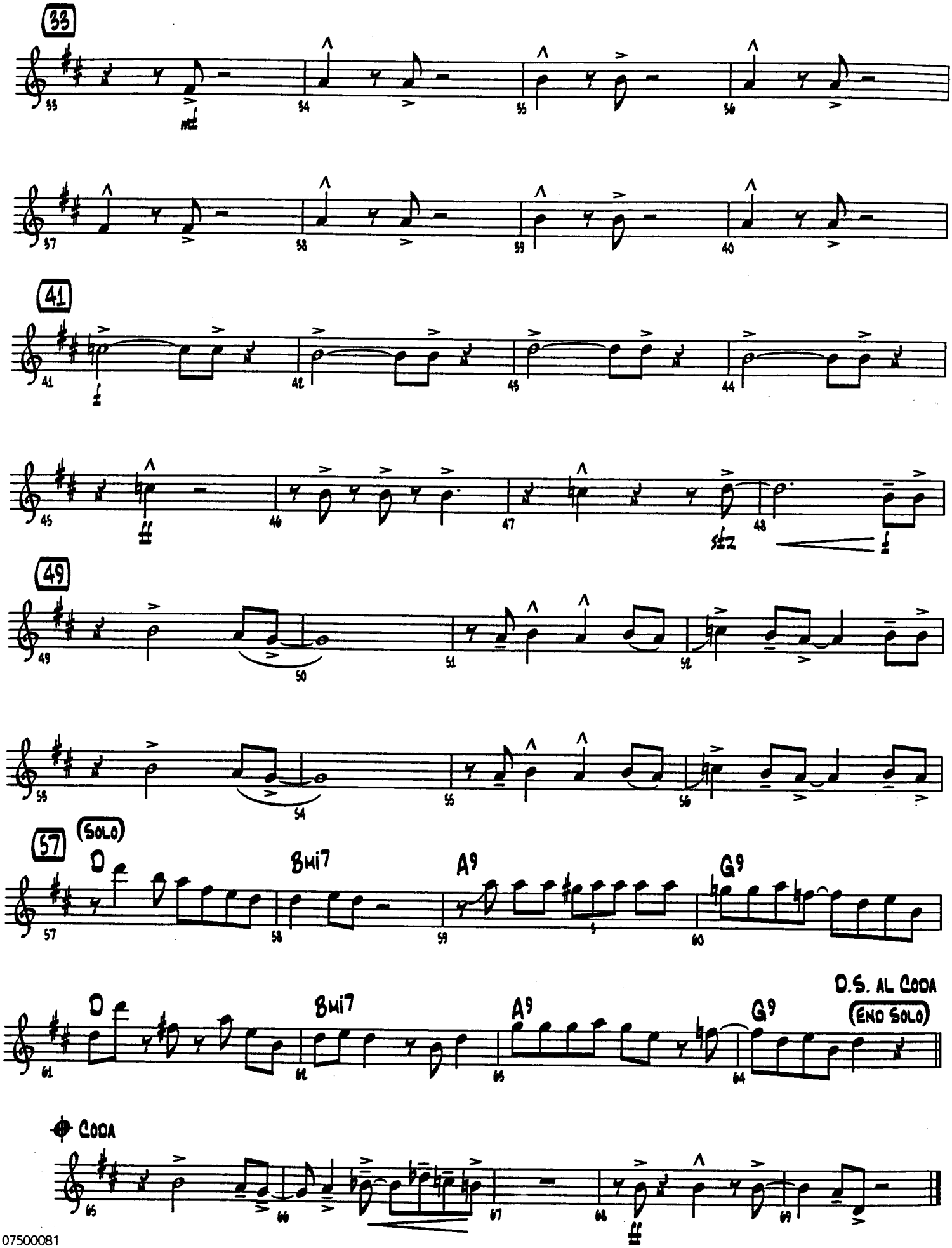

HOW SWEET IT IS

(To Be Loved By You)

TENOR SAX 2

Words and Music by EDWARD HOLLAND,
LAMONT DOZIER and BRIAN HOLLAND
Arranged by MARK TAYLOR

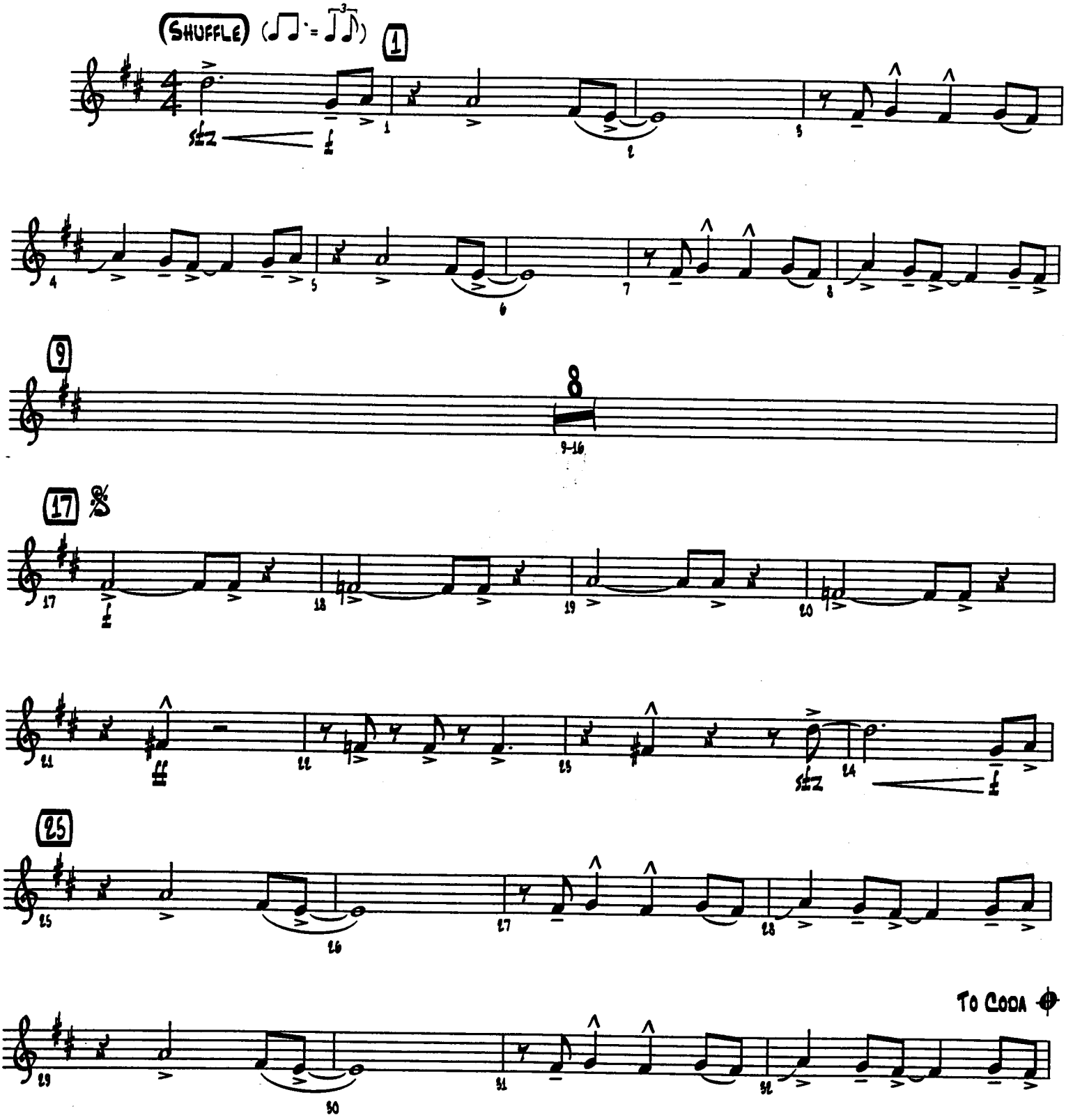

© 1964 (Renewed 1992) JOBETE MUSIC CO., INC.
This arrangement © 2000 JOBETE MUSIC CO., INC.
All Rights Controlled and Administered by EMI BLACKWOOD MUSIC INC. on behalf of STONE AGATE MUSIC (A Division of JOBETE MUSIC CO., INC.)
All Rights Reserved International Copyright Secured Used by Permission

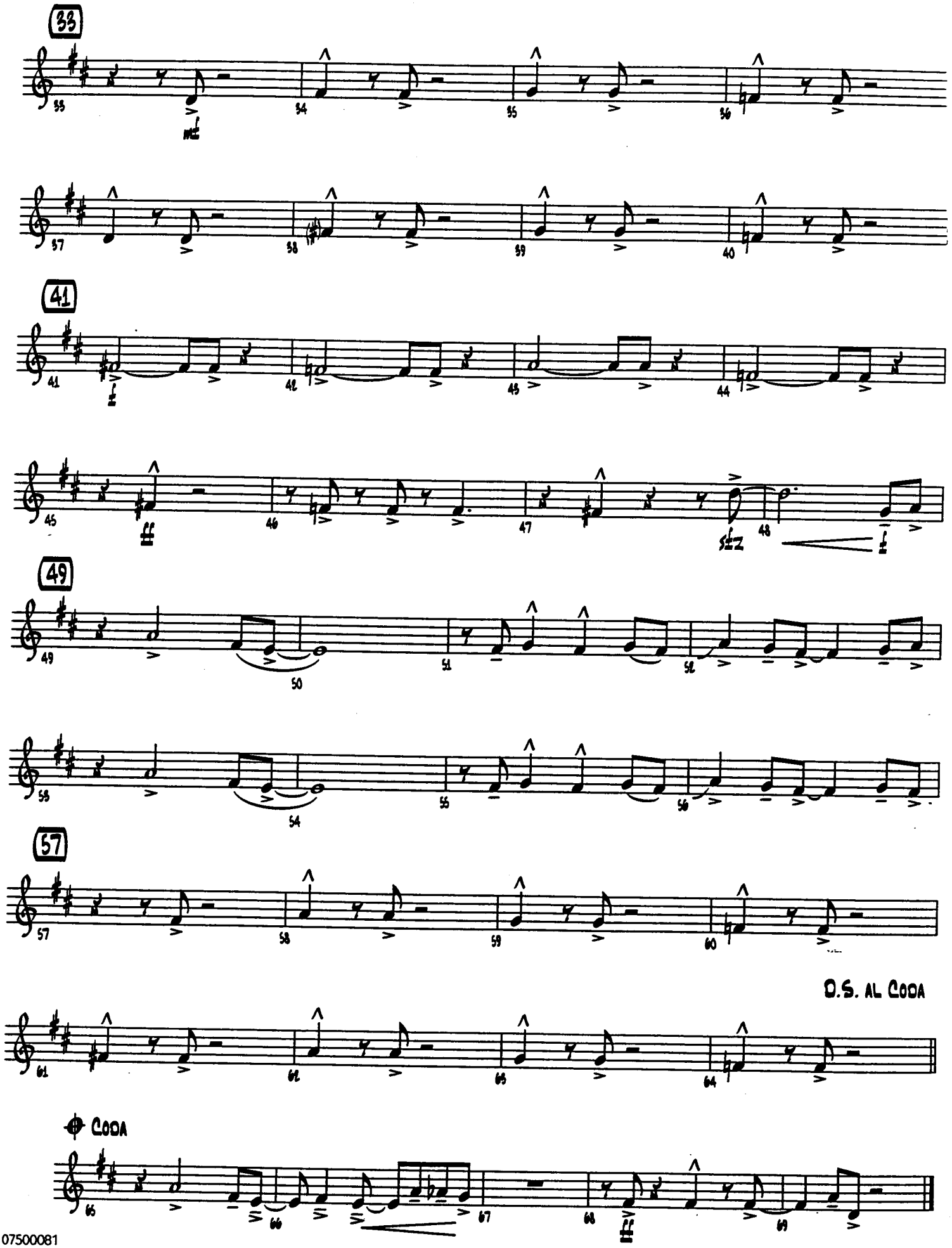
33
41
49
57
D.S. AL CODA
CODA

HOW SWEET IT IS

(To Be Loved By You)

Words and Music by EDWARD HOLLAND,
LAMONT DOZIER and BRIAN HOLLAND
Arranged by MARK TAYLOR

BARITONE SAX

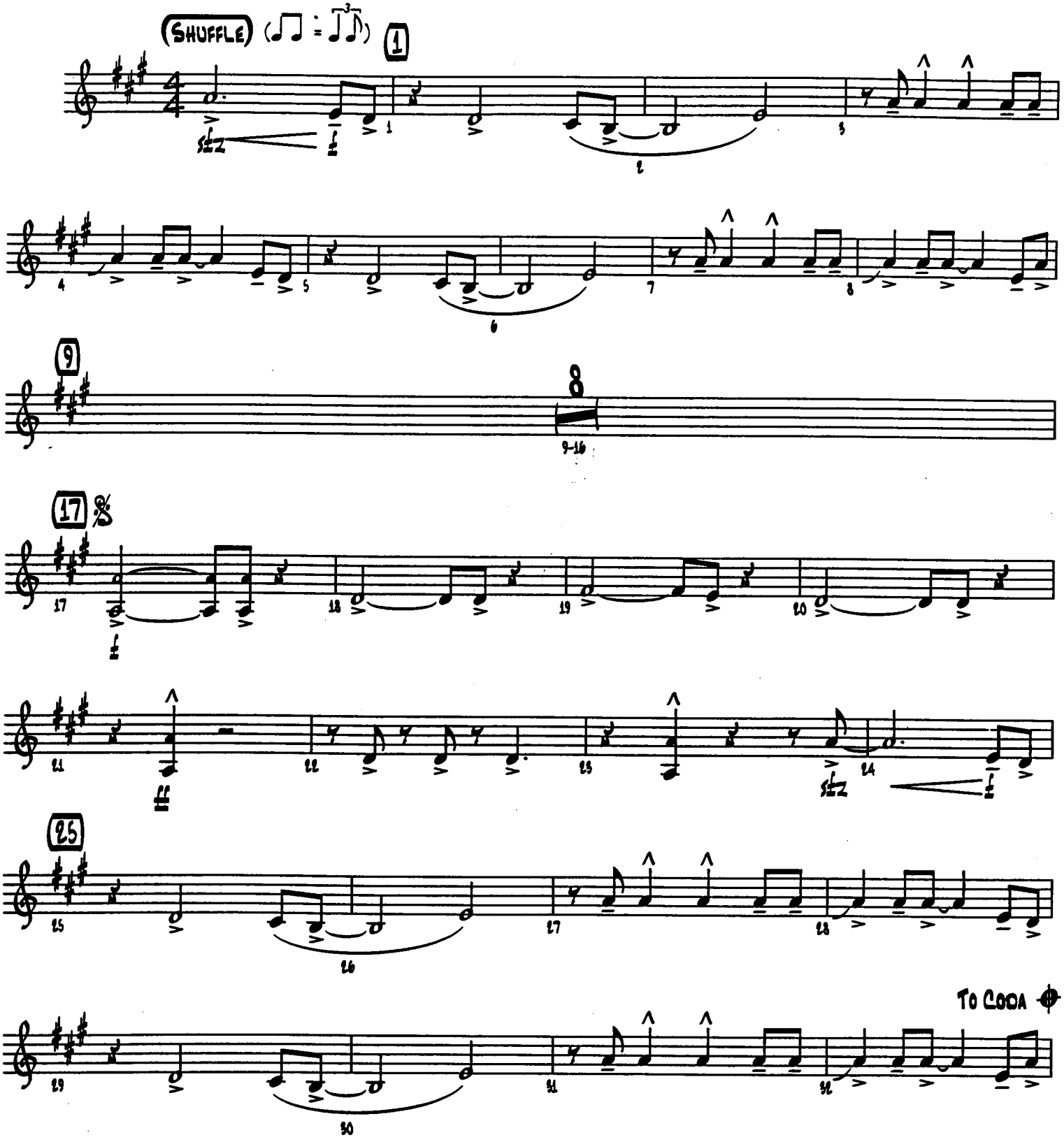

© 1964 (Renewed 1992) JOBETE MUSIC CO., INC.
This arrangement © 2000 JOBETE MUSIC CO., INC.
All Rights Controlled and Administered by EMI BLACKWOOD MUSIC INC. on behalf of STONE AGATE MUSIC (A Division of JOBETE MUSIC CO., INC.)
All Rights Reserved International Copyright Secured Used by Permission

Baritone Sax

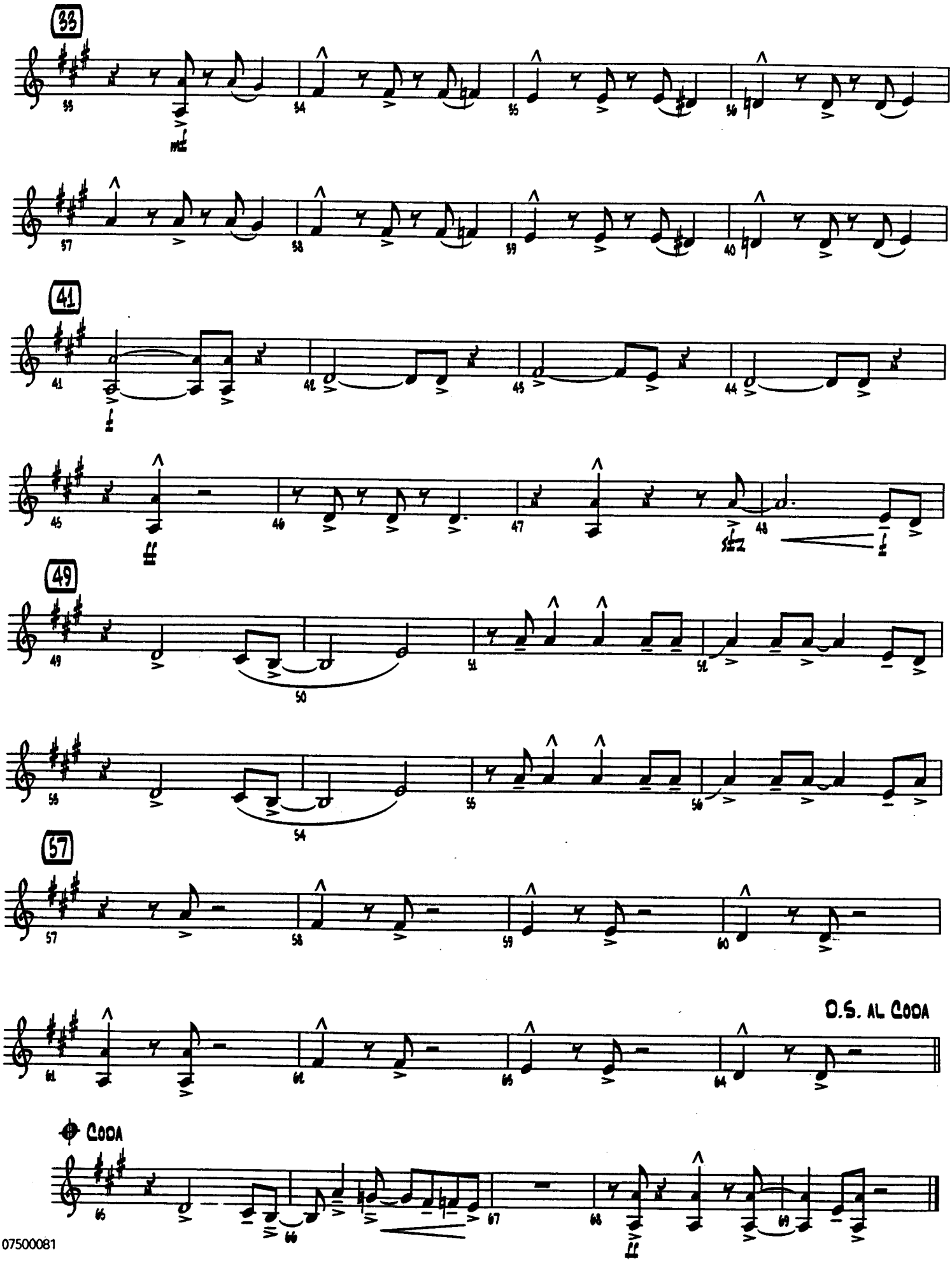

HOW SWEET IT IS

(To Be Loved By You)

TRUMPET 1

Words and Music by EDWARD HOLLAND,
LAMONT DOZIER and BRIAN HOLLAND
Arranged by MARK TAYLOR

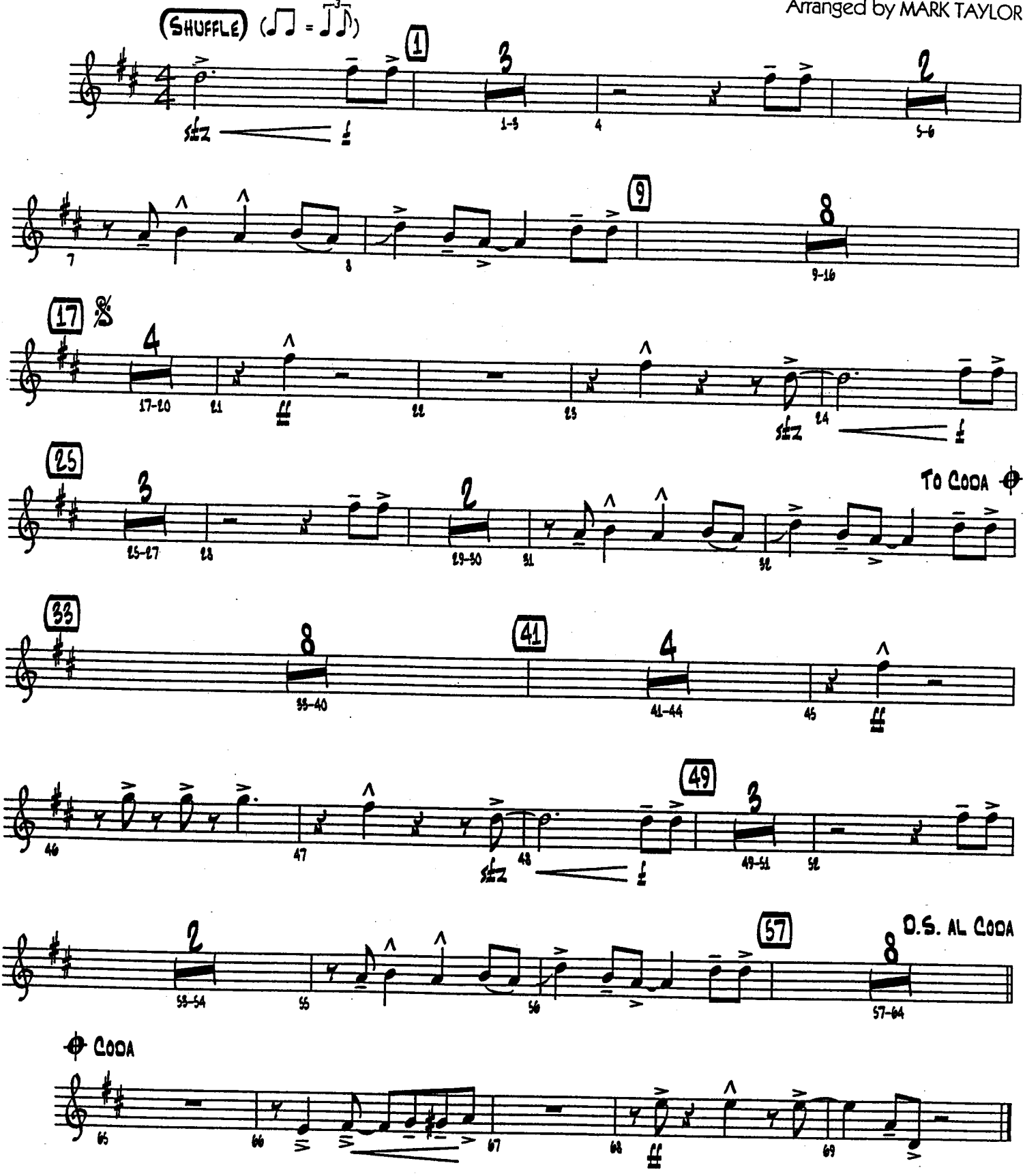

© 1964 (Renewed 1992) JOBETE MUSIC CO., INC.
This arrangement © 2000 JOBETE MUSIC CO., INC.
All Rights Controlled and Administered by EMI BLACKWOOD MUSIC INC. on behalf of STONE AGATE MUSIC (A Division of JOBETE MUSIC CO., INC.)
All Rights Reserved International Copyright Secured Used by Permission

07500081

HOW SWEET IT IS

(To Be Loved By You)

Words and Music by EDWARD HOLLAND,
LAMONT DOZIER and BRIAN HOLLAND
Arranged by MARK TAYLOR

TRUMPET 4

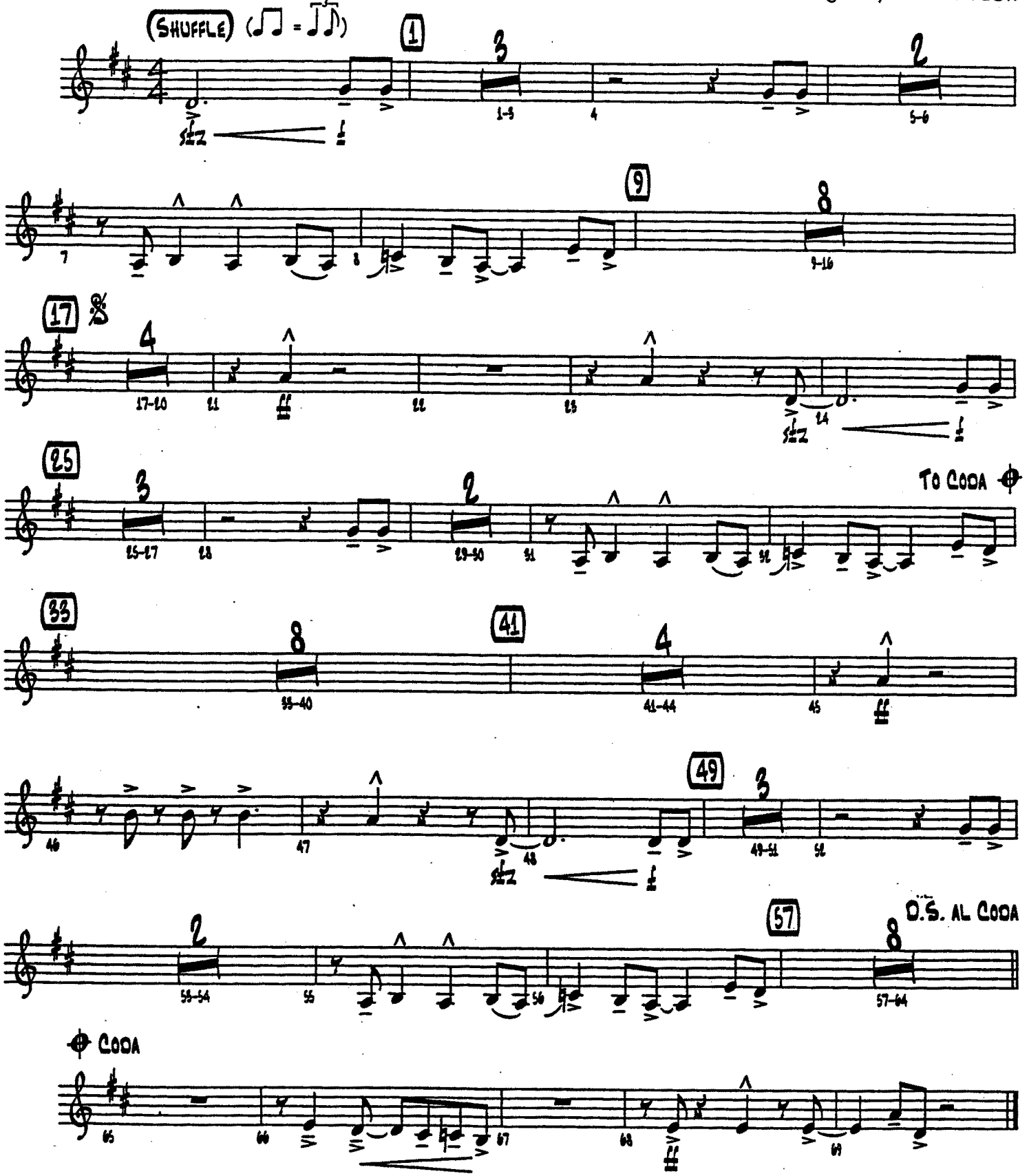

© 1964 (Renewed 1992) JOBETE MUSIC CO., INC.
This arrangement © 2000 JOBETE MUSIC CO., INC.
All Rights Controlled and Administered by EMI BLACKWOOD MUSIC INC. on behalf of STONE AGATE MUSIC (A Division of JOBETE MUSIC CO., INC.)
All Rights Reserved International Copyright Secured

HOW SWEET IT IS

(To Be Loved By You)

TRUMPET 3

Words and Music by EDWARD HOLLAND,
LAMONT DOZIER and BRIAN HOLLAND
Arranged by MARK TAYLOR

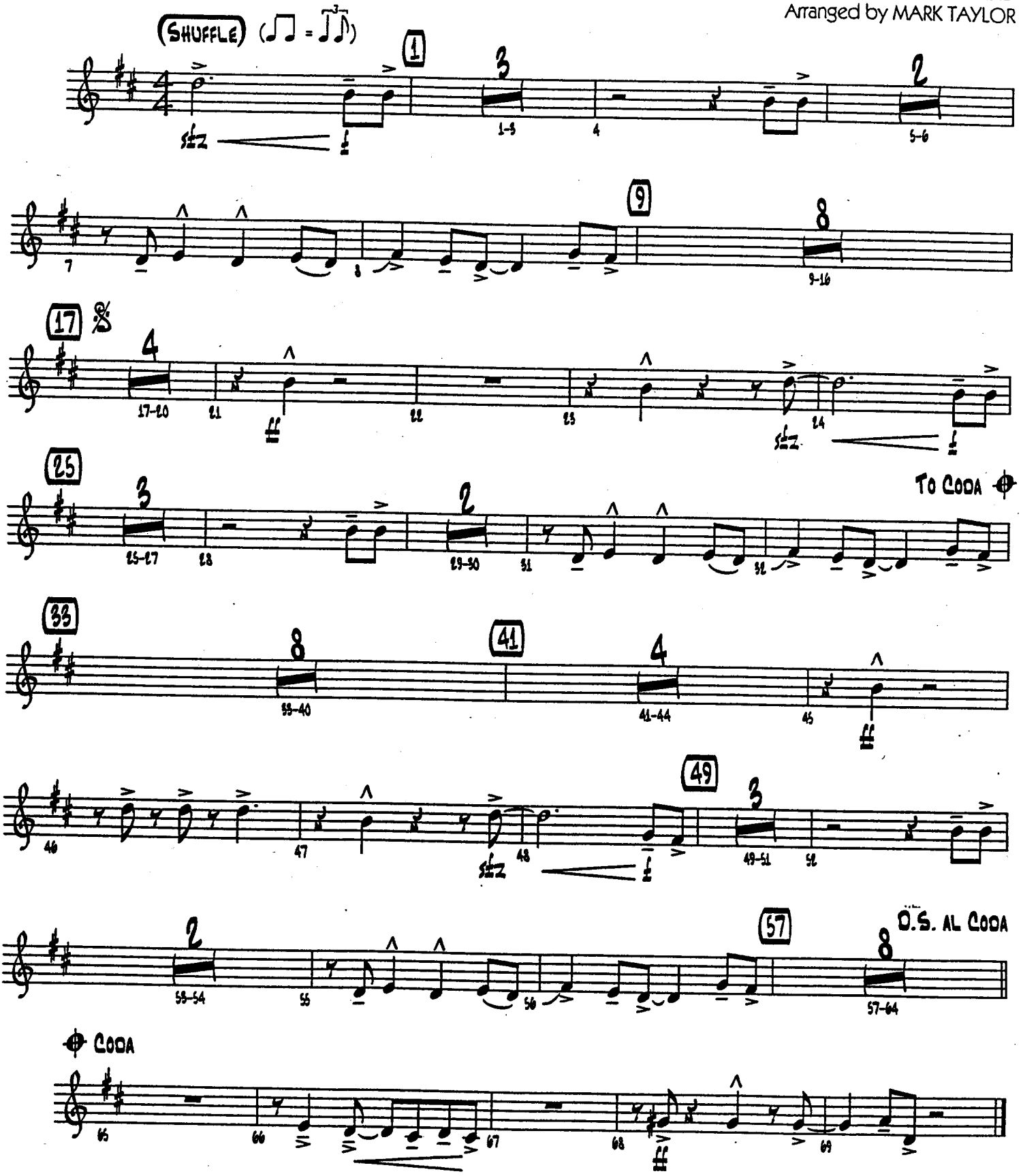

© 1964 (Renewed 1992) JOBETE MUSIC CO., INC.
This arrangement © 2000 JOBETE MUSIC CO., INC.
All Rights Controlled and Administered by EMI BLACKWOOD MUSIC INC. on behalf of STONE AGATE MUSIC (A Division of JOBETE MUSIC CO., INC.)
All Rights Reserved International Copyright Secured Used by Permission

HOW SWEET IT IS

(To Be Loved By You)

TRUMPET 2

Words and Music by EDWARD HOLLAND,
LAMONT DOZIER and BRIAN HOLLAND
Arranged by MARK TAYLOR

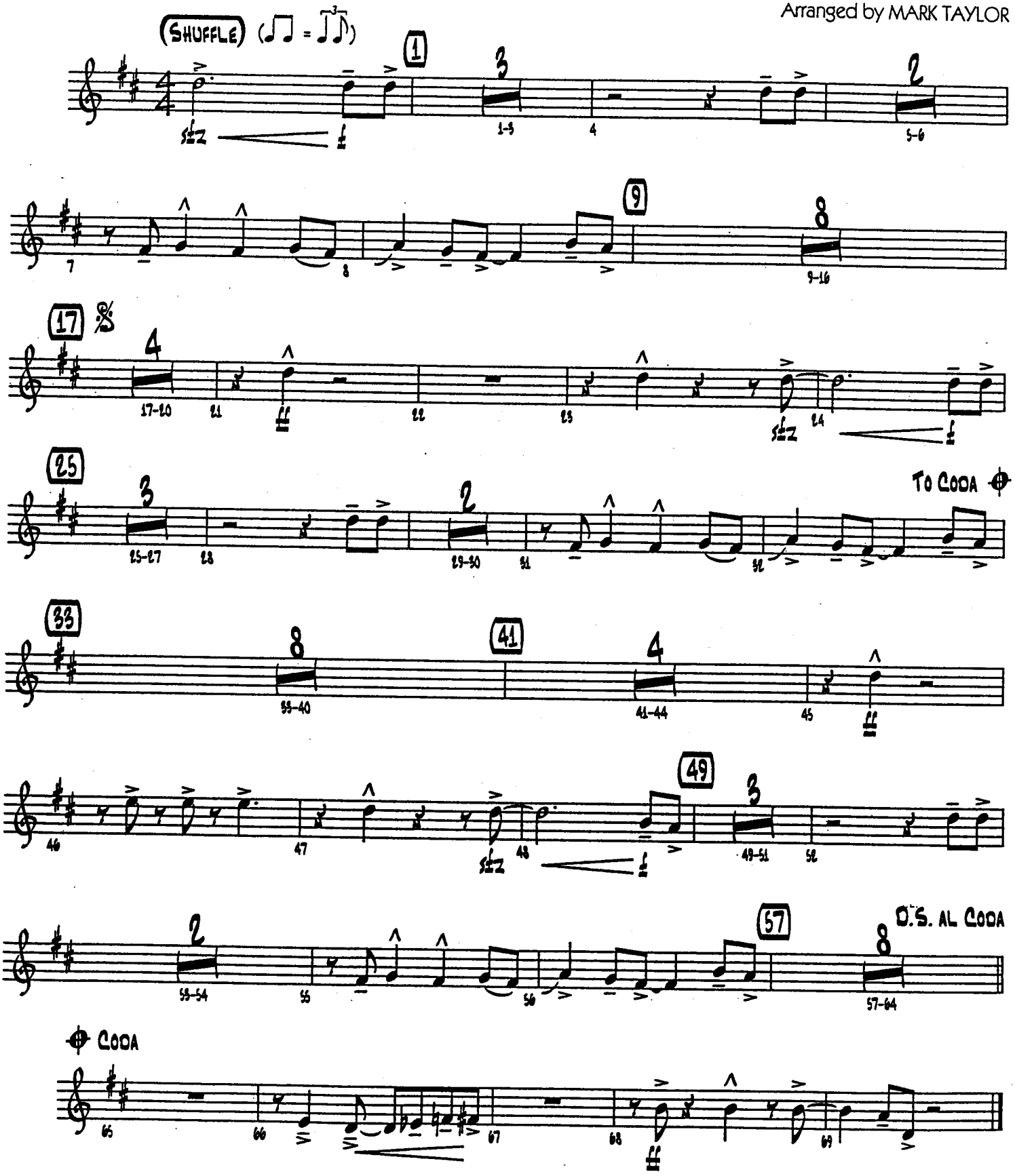

© 1964 (Renewed 1992) JOBETE MUSIC CO., INC.
This arrangement © 2000 JOBETE MUSIC CO., INC.
All Rights Controlled and Administered by EMI BLACKWOOD MUSIC INC. on behalf of STONE AGATE MUSIC (A Division of JOBETE MUSIC CO., INC.)
All Rights Reserved International Copyright Secured Used by Permission

07500081

HOW SWEET IT IS

(To Be Loved By You)

TROMBONE 1

Words and Music by EDWARD HOLLAND,
LAMONT DOZIER and BRIAN HOLLAND
Arranged by MARK TAYLOR

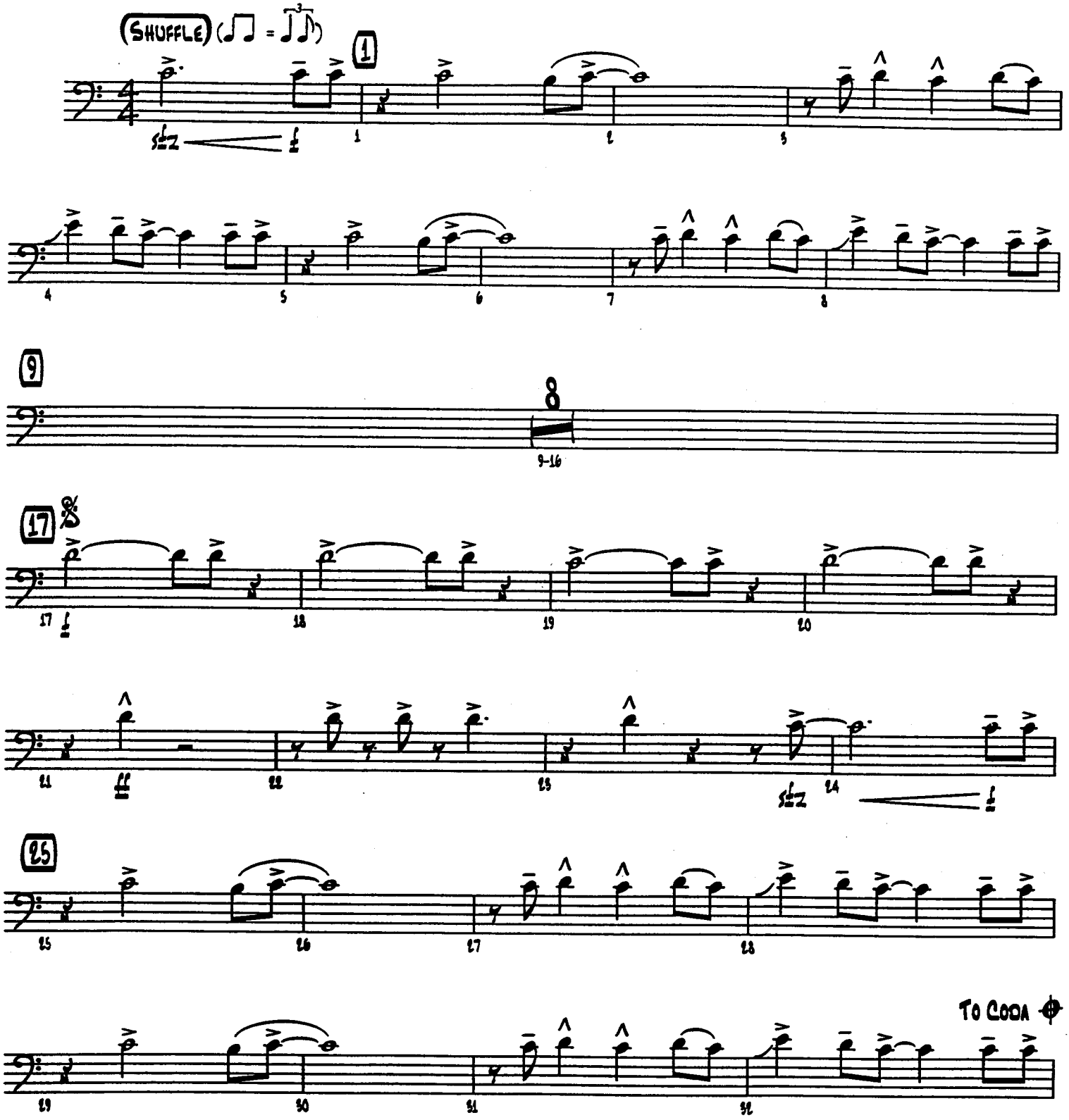

© 1964 (Renewed 1992) JOBETE MUSIC CO., INC.
This arrangement © 2000 JOBETE MUSIC CO., INC.
All Rights Controlled and Administered by EMI BLACKWOOD MUSIC INC. on behalf of STONE AGATE MUSIC (A Division of JOBETE MUSIC CO., INC.)
All Rights Reserved International Copyright Secured Used by Permission

TROMBONE 1

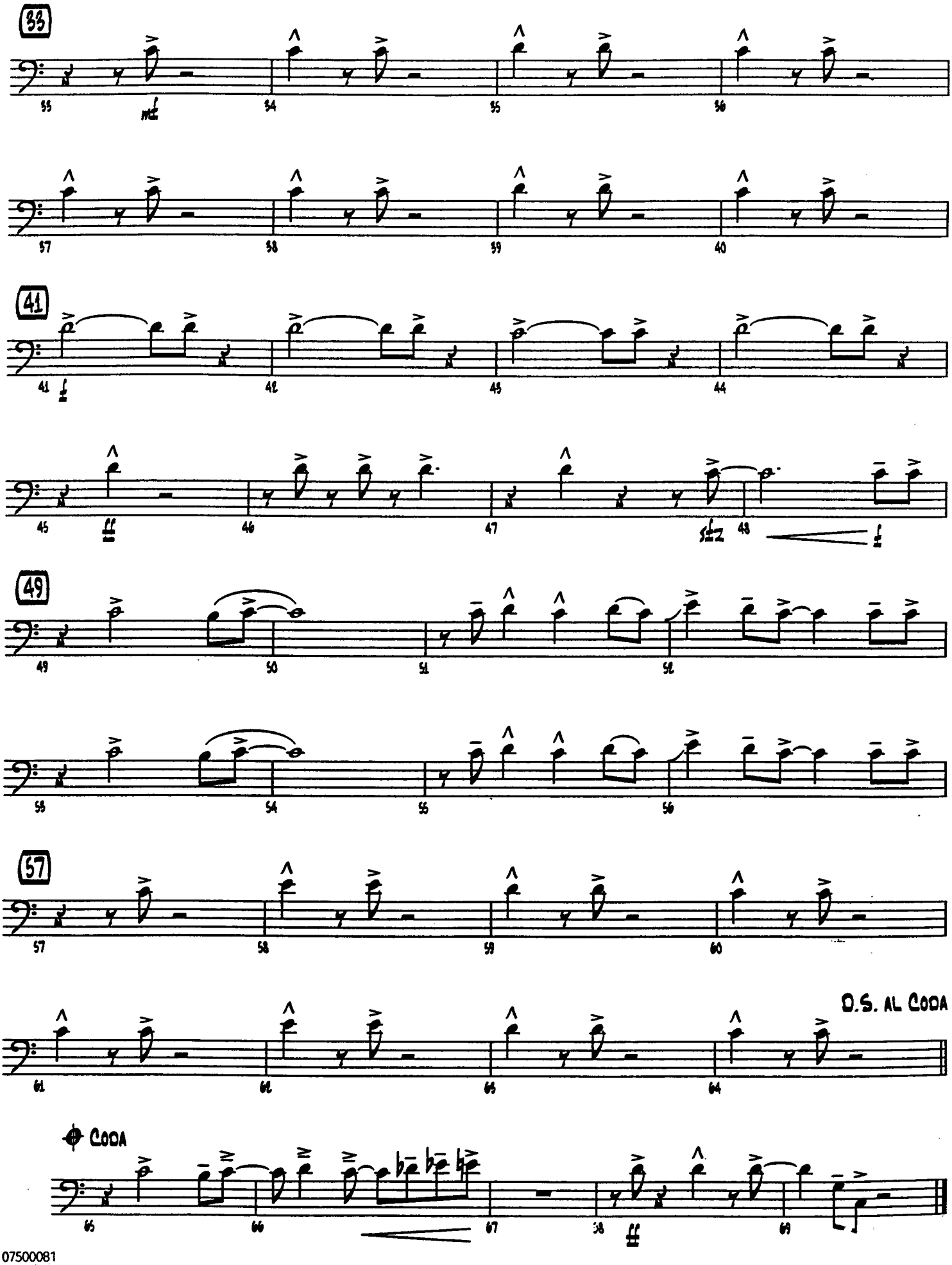

HOW SWEET IT IS

(To Be Loved By You)

TROMBONE 2

Words and Music by EDWARD HOLLAND,
LAMONT DOZIER and BRIAN HOLLAND
Arranged by MARK TAYLOR

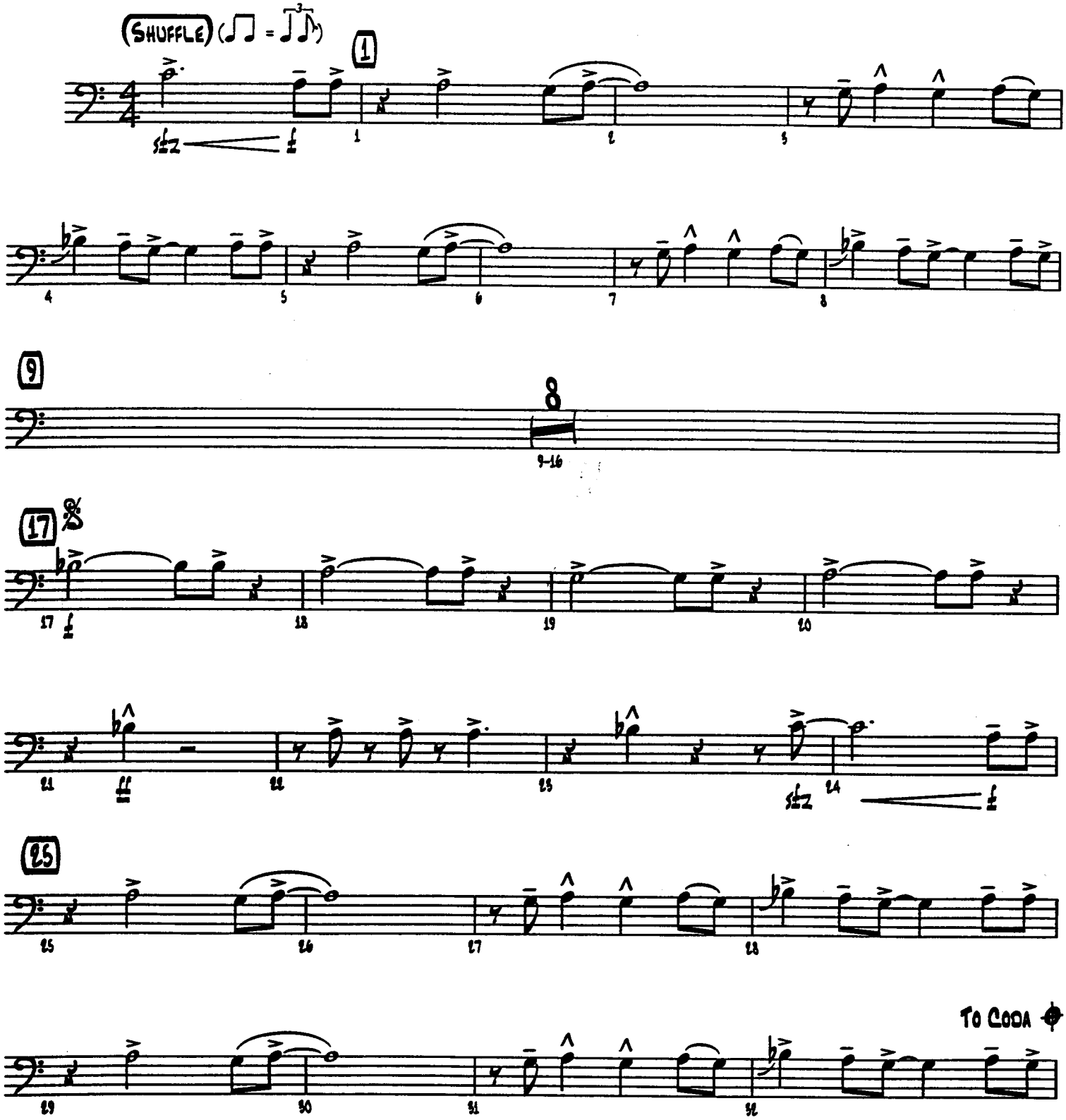

© 1964 (Renewed 1992) JOBETE MUSIC CO., INC.
This arrangement © 2000 JOBETE MUSIC CO., INC.
All Rights Controlled and Administered by EMI BLACKWOOD MUSIC INC. on behalf of STONE AGATE MUSIC (A Division of JOBETE MUSIC CO., INC.)
All Rights Reserved International Copyright Secured Used by Permission

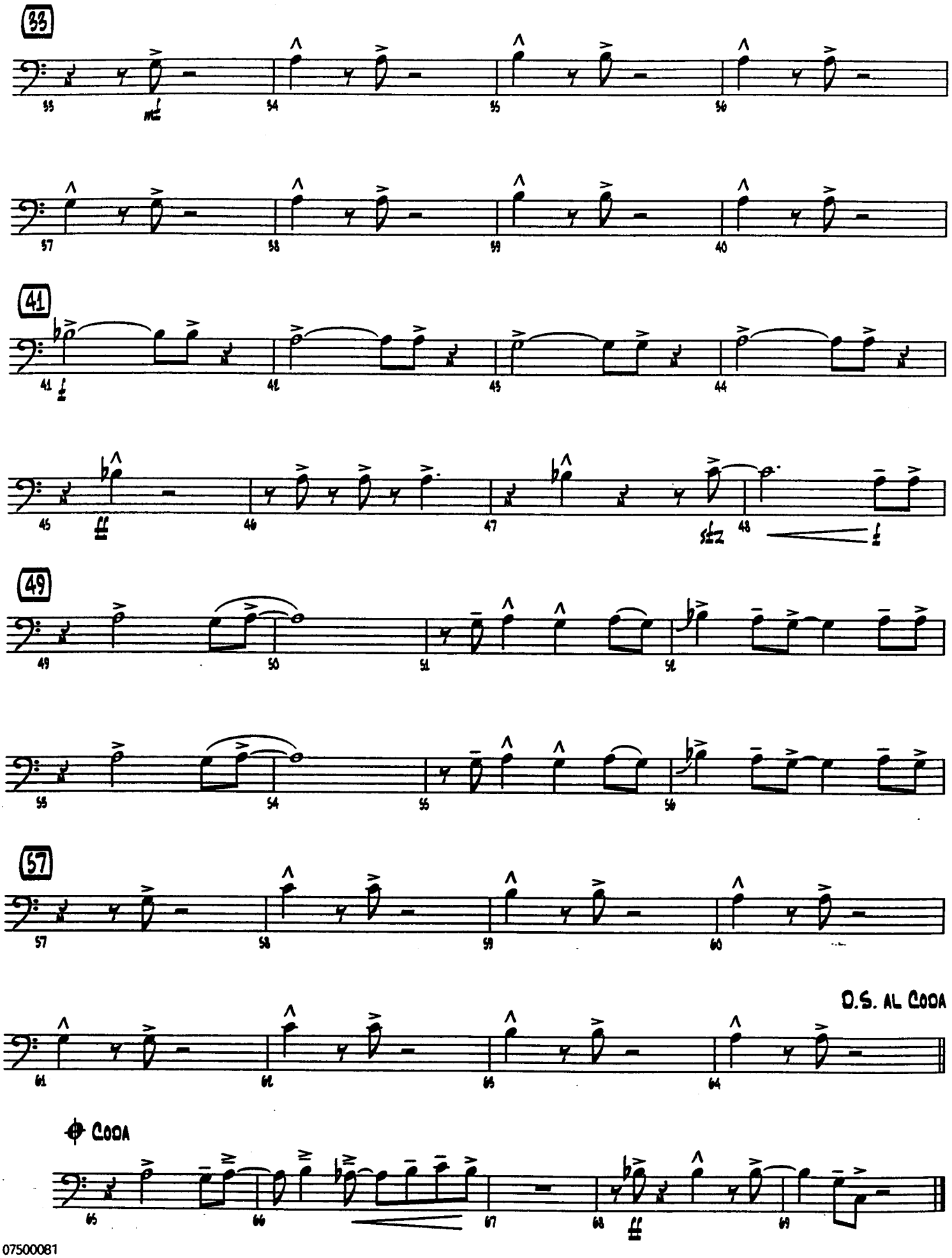
33
41
49
57
D.S. AL CODA
CODA

HOW SWEET IT IS

(To Be Loved By You)

TROMBONE 3

Words and Music by EDWARD HOLLAND,
LAMONT DOZIER and BRIAN HOLLAND
Arranged by MARK TAYLOR

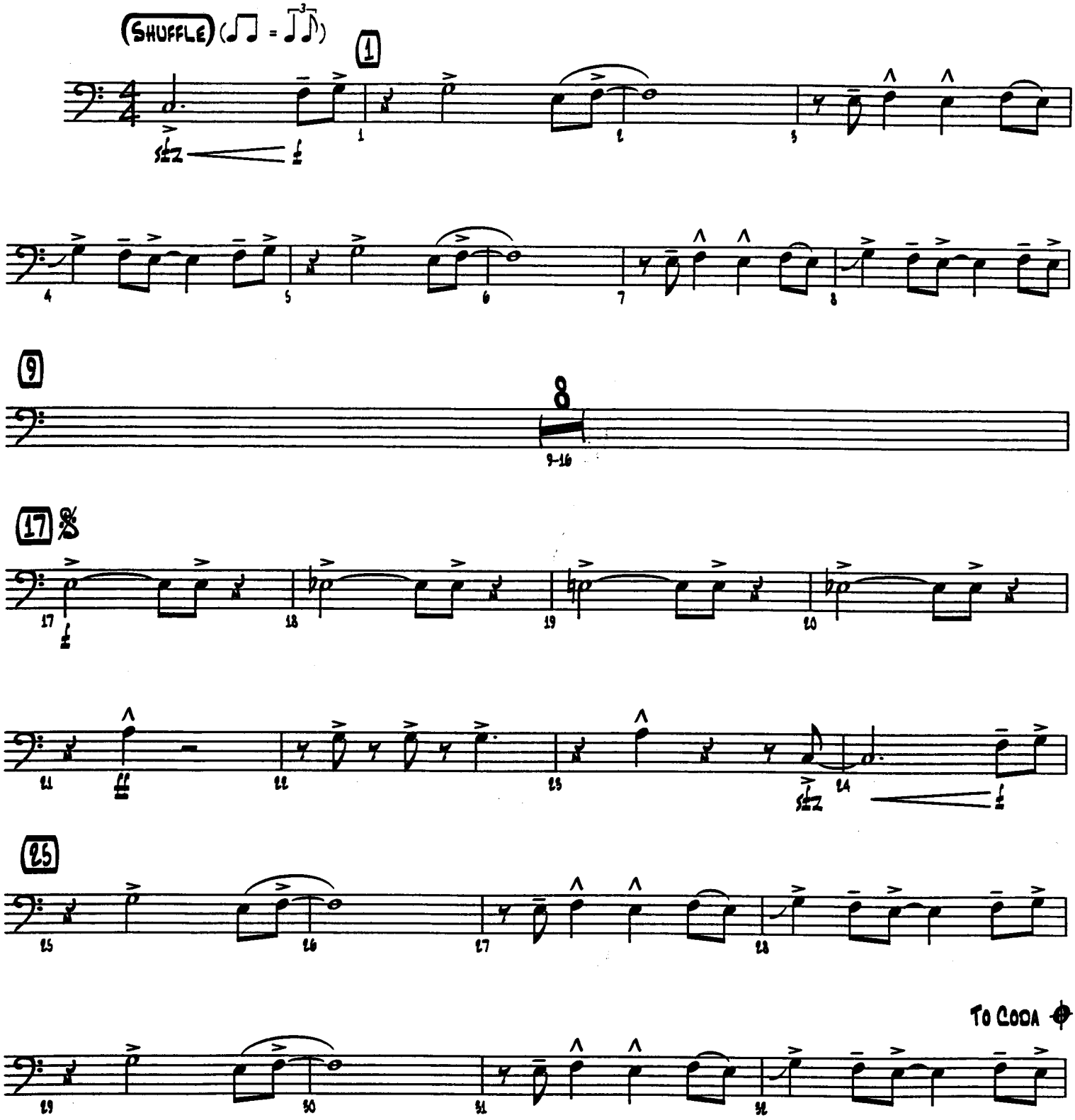

© 1964 (Renewed 1992) JOBETE MUSIC CO., INC.
This arrangement © 2000 JOBETE MUSIC CO., INC.
All Rights Controlled and Administered by EMI BLACKWOOD MUSIC INC. on behalf of STONE AGATE MUSIC (A Division of JOBETE MUSIC CO., INC.)
All Rights Reserved International Copyright Secured Used by Permission

07500081

Trombone 3

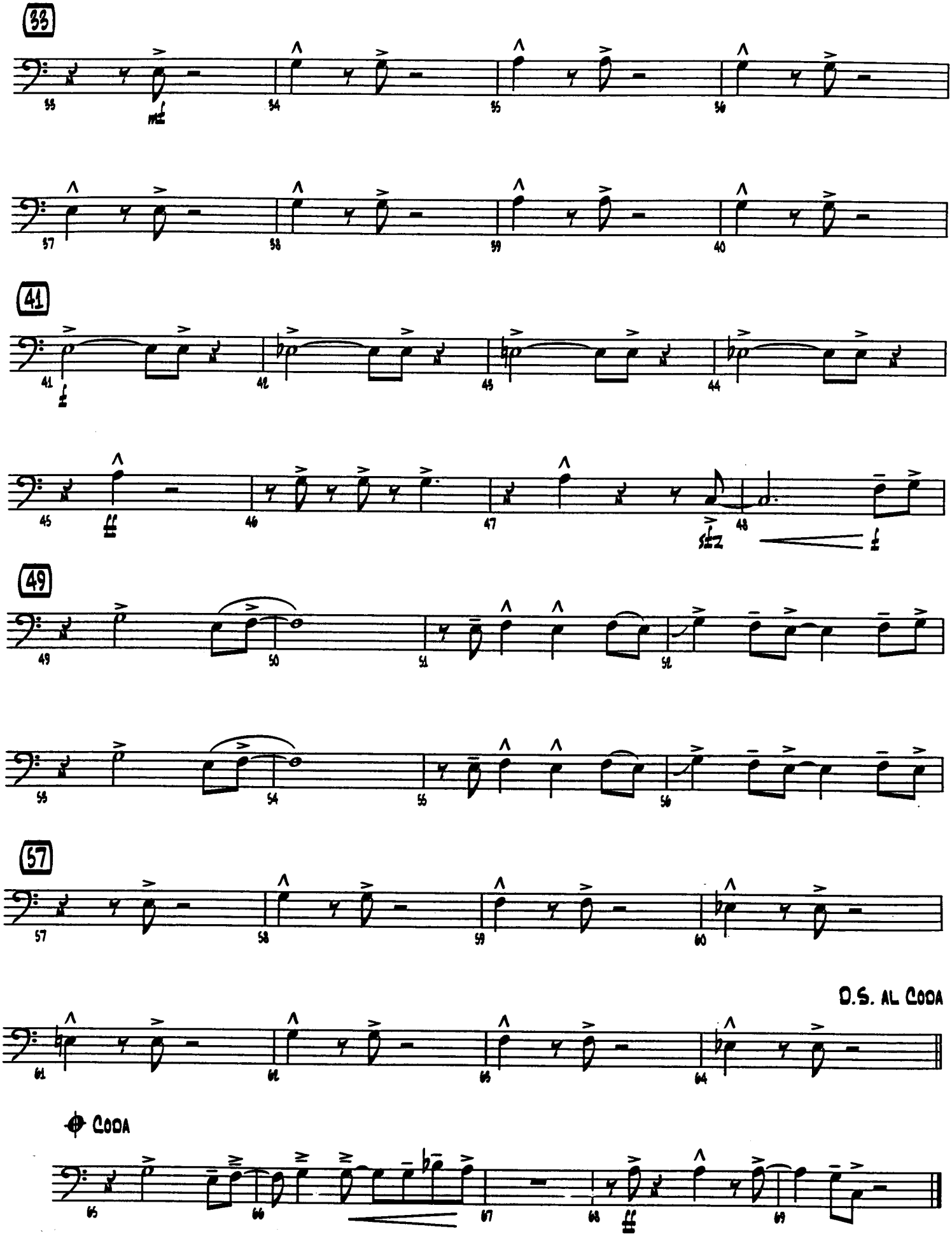

HOW SWEET IT IS

(To Be Loved By You)

TROMBONE 4

Words and Music by EDWARD HOLLAND,
LAMONT DOZIER and BRIAN HOLLAND
Arranged by MARK TAYLOR

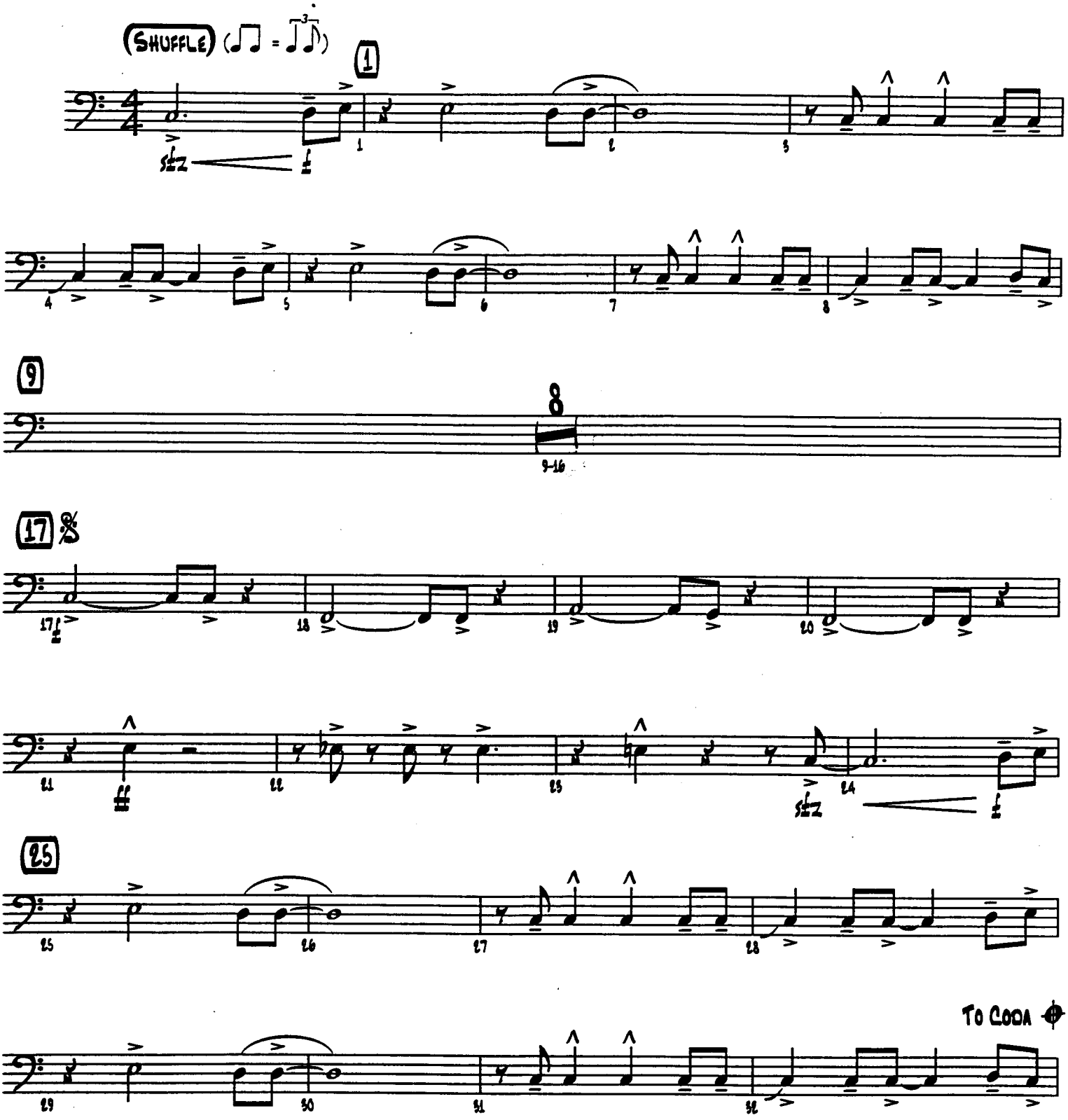

© 1964 (Renewed 1992) JOBETE MUSIC CO., INC.
This arrangement © 2000 JOBETE MUSIC CO., INC.
All Rights Controlled and Administered by EMI BLACKWOOD MUSIC INC. on behalf of STONE AGATE MUSIC (A Division of JOBETE MUSIC CO., INC.)
All Rights Reserved International Copyright Secured Used by Permission

07500081

Trombone 4

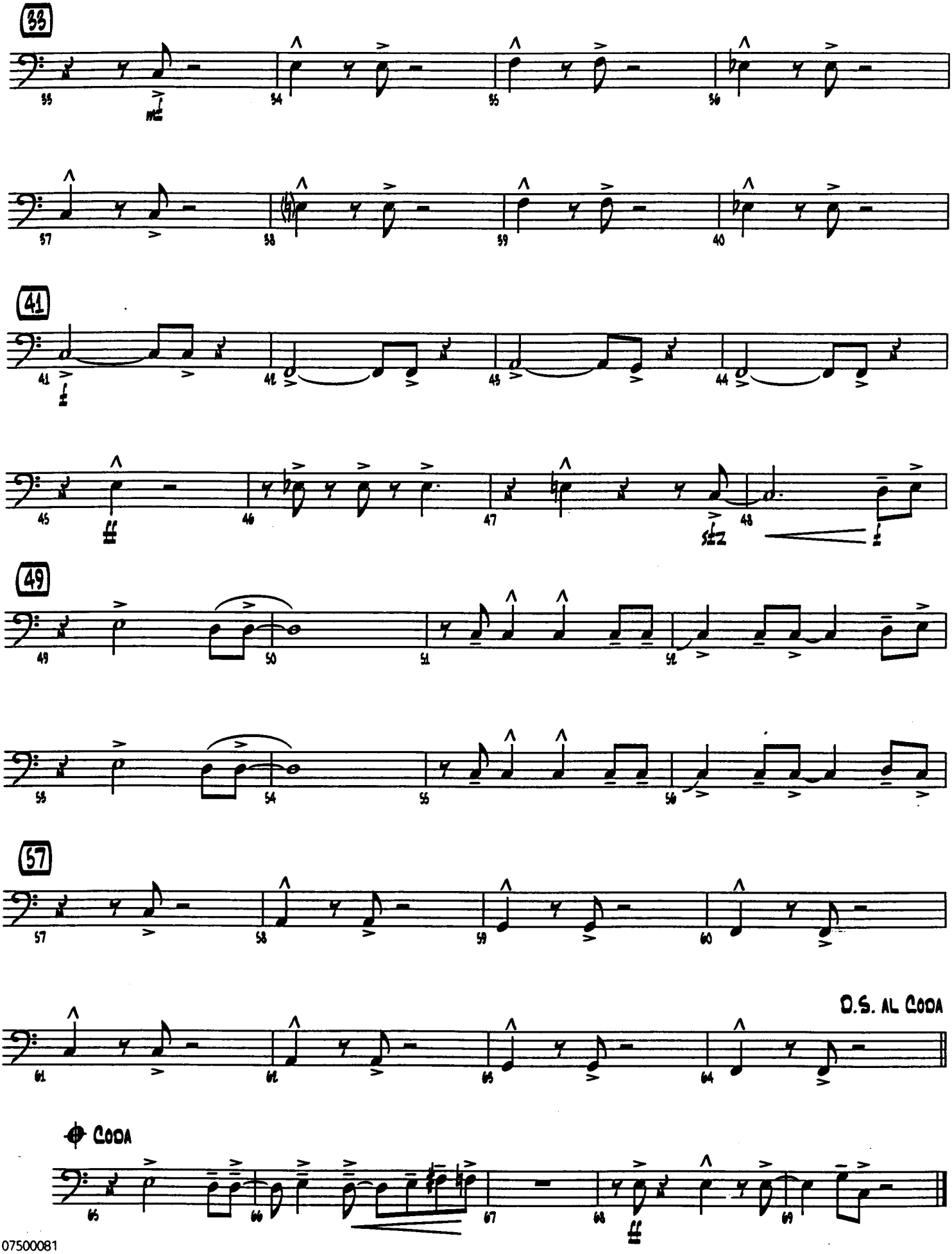

HOW SWEET IT IS

(To Be Loved By You)

PIANO/VOCAL

Words and Music by EDWARD HOLLAND,
LAMONT DOZIER and BRIAN HOLLAND
Arranged by MARK TAYLOR

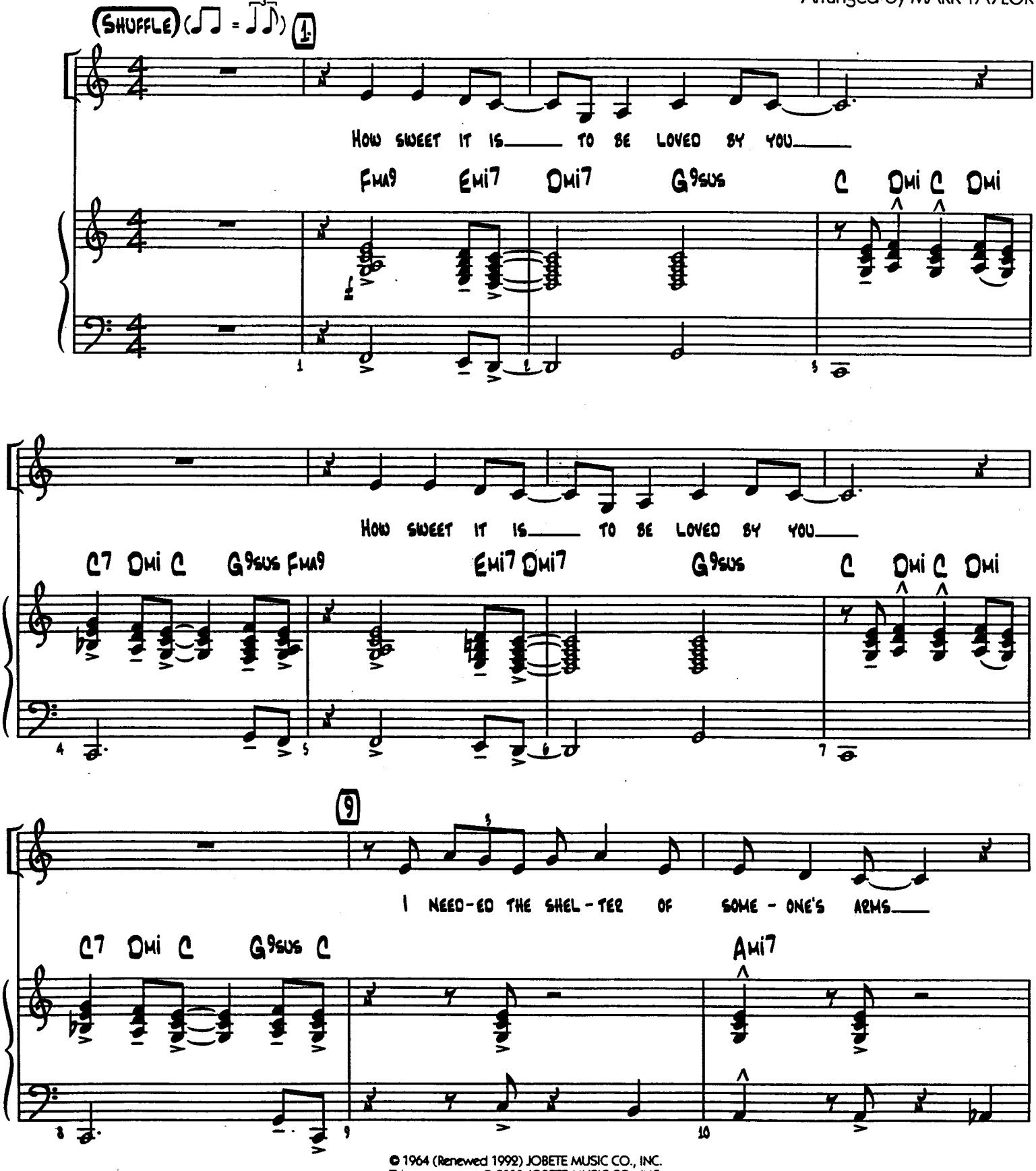

© 1964 (Renewed 1992) JOBETE MUSIC CO., INC.
This arrangement © 2000 JOBETE MUSIC CO., INC.
All Rights Controlled and Administered by EMI BLACKWOOD MUSIC INC. on behalf of STONE AGATE MUSIC (A Division of JOBETE MUSIC CO., INC.)
All Rights Reserved International Copyright Secured Used by Permission

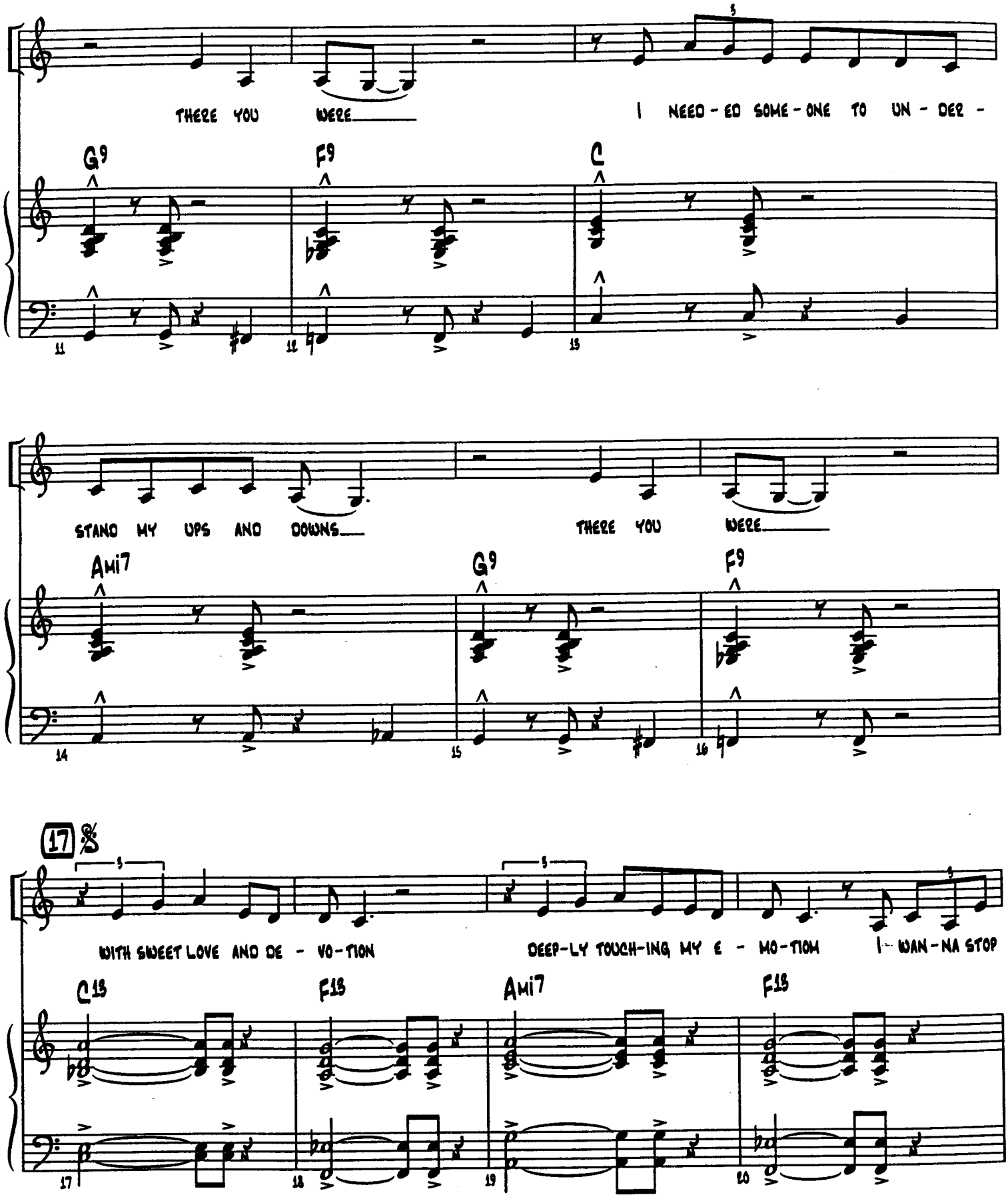
THERE YOU WERE
I NEED-ED SOME-ONE TO UN-DER-
G9
F9
C
STAND MY UPS AND DOWNS
THERE YOU WERE
Ami7
G9
F9
17
WITH SWEET LOVE AND DE-VO-TION
DEEP-LY TOUCH-ING MY E-MO-TION
I-- WAN-NA STOP
C13
F13
Ami7
F13

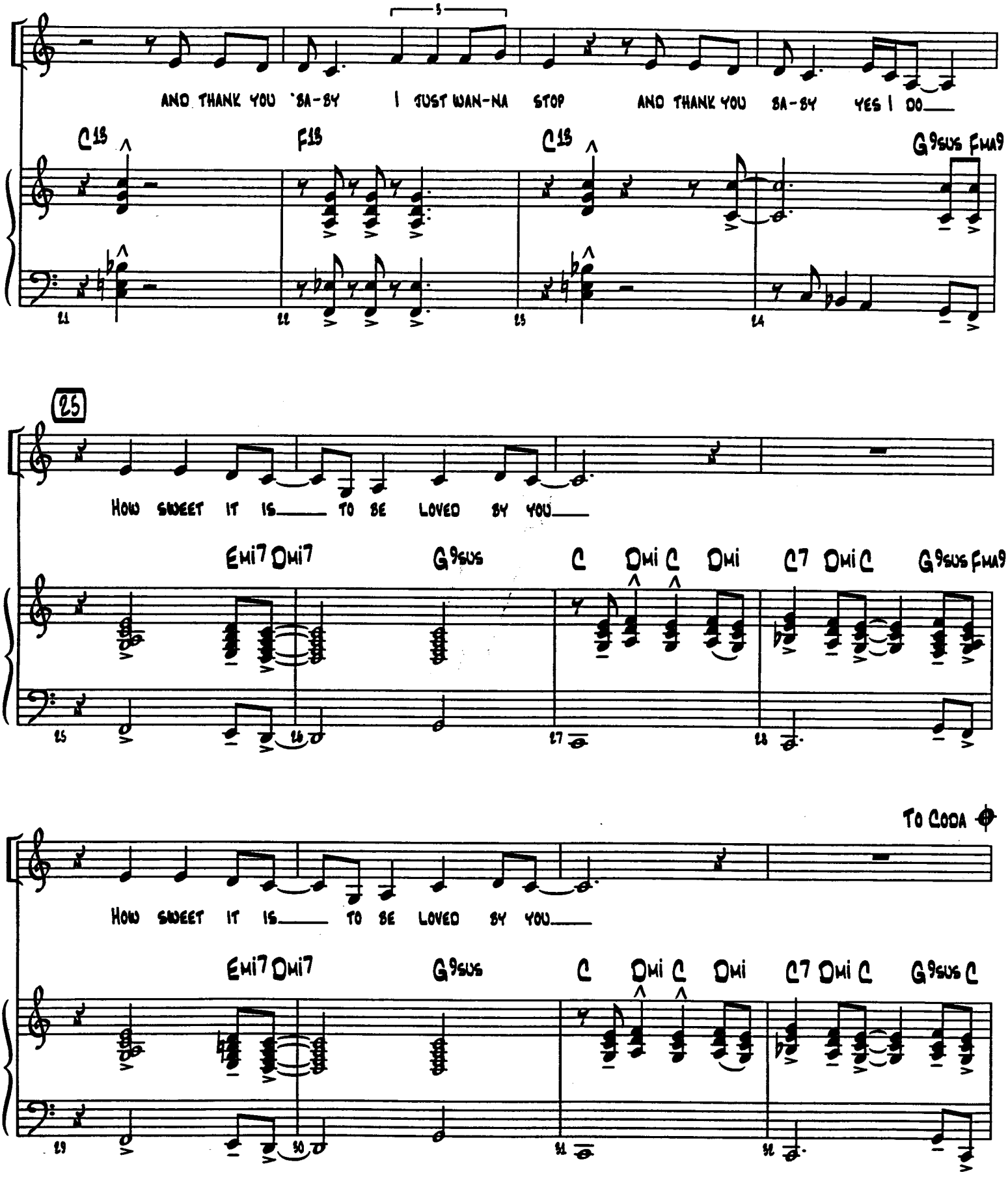
AND THANK YOU SA-BY I JUST WAN-NA STOP AND THANK YOU SA-BY YES I DO
C13 F13 C13 G9SUS FMA9
25
HOW SWEET IT IS TO BE LOVED BY YOU
Emi7 Dmi7 G9SUS C Dmi C Dmi C7 Dmi C G9SUS FMA9
TO CODA
HOW SWEET IT IS TO BE LOVED BY YOU
Emi7 Dmi7 G9SUS C Dmi C Dmi C7 Dmi C G9SUS C

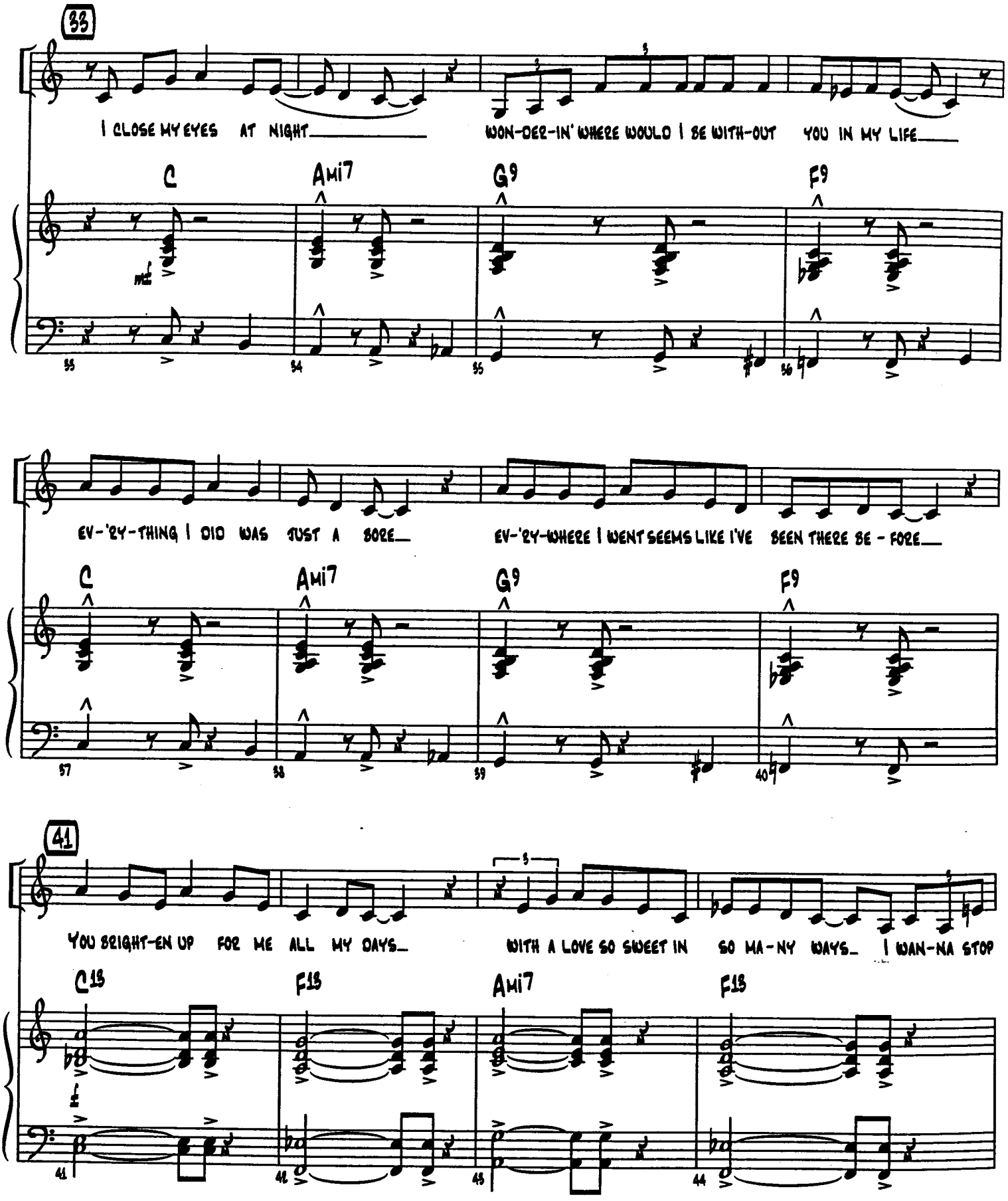
33
I CLOSE MY EYES AT NIGHT
WON-DER-IN' WHERE WOULD I BE WITH-OUT YOU IN MY LIFE
C
Ami7
G9
F9
EV-'RY-THING I DID WAS JUST A BORE
EV-'RY-WHERE I WENT SEEMS LIKE I'VE BEEN THERE BE-FORE
C
Ami7
G9
F9
41
YOU BRIGHT-EN UP FOR ME ALL MY DAYS
WITH A LOVE SO SWEET IN SO MA-NY WAYS
I WAN-NA STOP
C13
F13
Ami7
F13

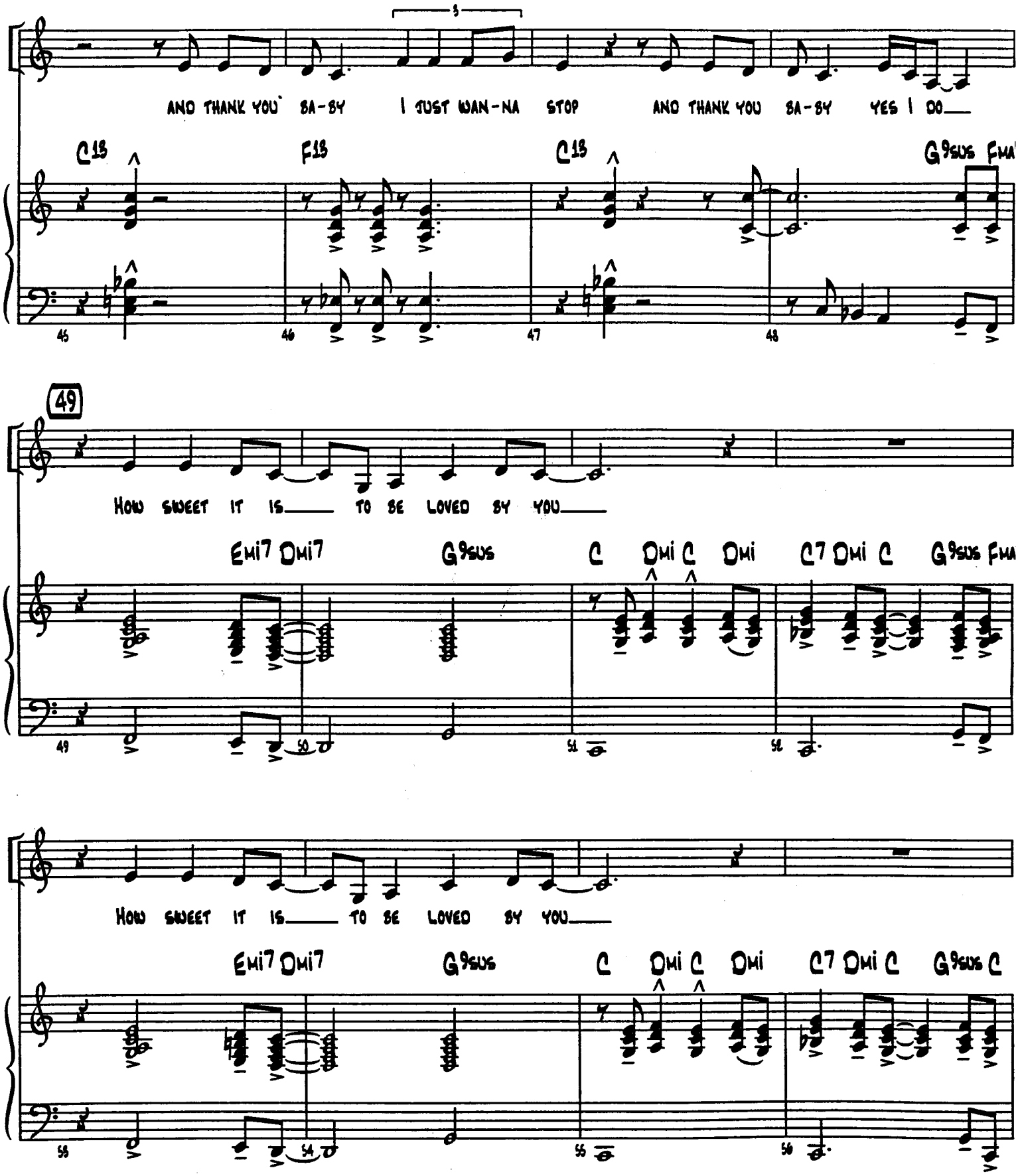
AND THANK YOU SA-BY I JUST WAN-NA STOP AND THANK YOU SA-BY YES I DO
C13 F13 C13 G9SUS FMA
45 46 47 48
49
HOW SWEET IT IS TO BE LOVED BY YOU
EMi7 DMi7 G9SUS C DMi C DMi C7 DMi C G9SUS FMA
49 50 51 52
HOW SWEET IT IS TO BE LOVED BY YOU
EMi7 DMi7 G9SUS C DMi C DMi C7 DMi C G9SUS C
53 54 55 56

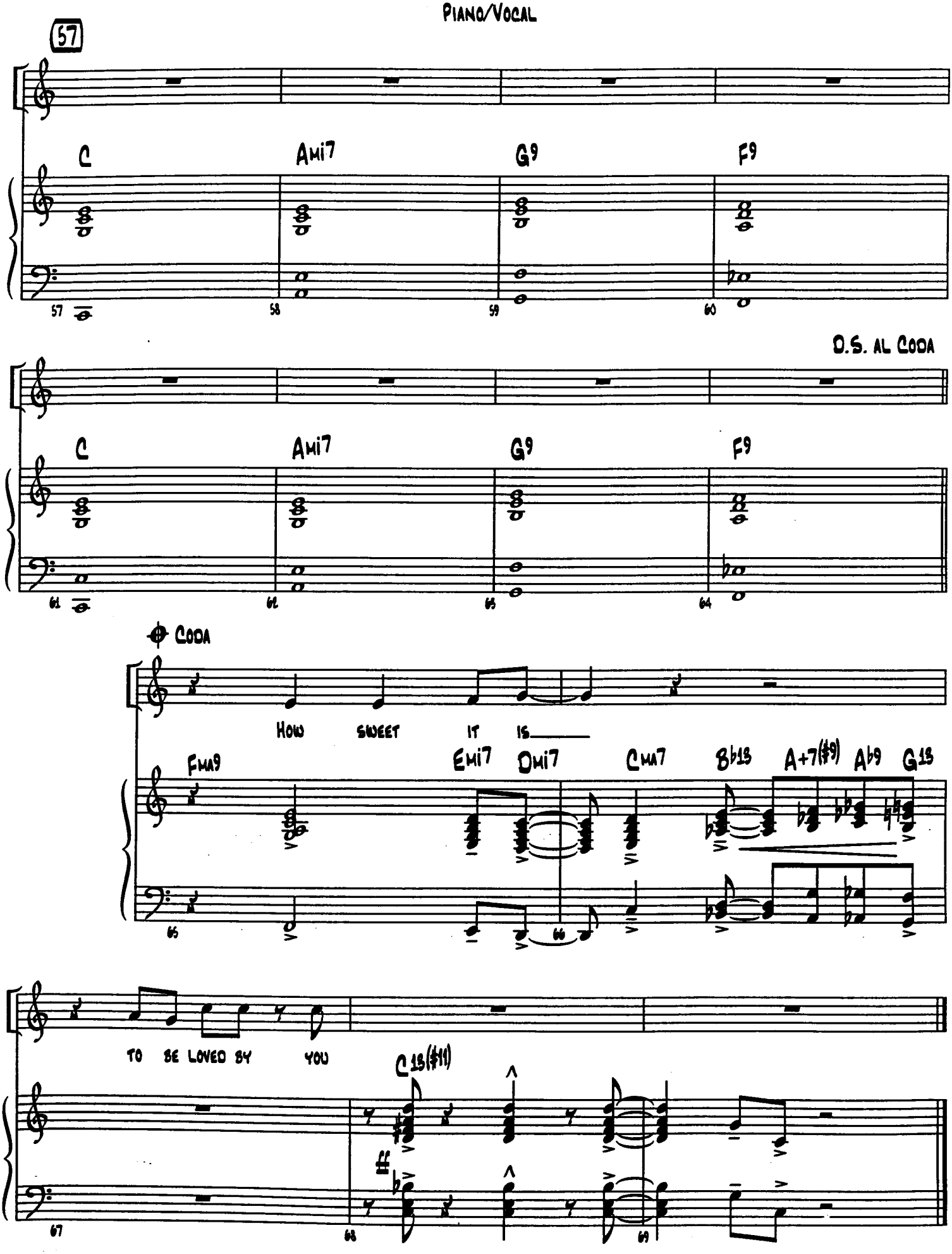
57
C
Ami7
G9
F9
D.S. AL CODA
C
Ami7
G9
F9
CODA
HOW SWEET IT IS
FMA9
Emi7
Dmi7
CMA7
B♭13
A+7(♯9)
A♭9
G13
TO BE LOVED BY YOU
C13(♯11)

HOW SWEET IT IS

(To Be Loved By You)

Words and Music by EDWARD HOLLAND,
LAMONT DOZIER and BRIAN HOLLAND
Arranged by MARK TAYLOR

BASS

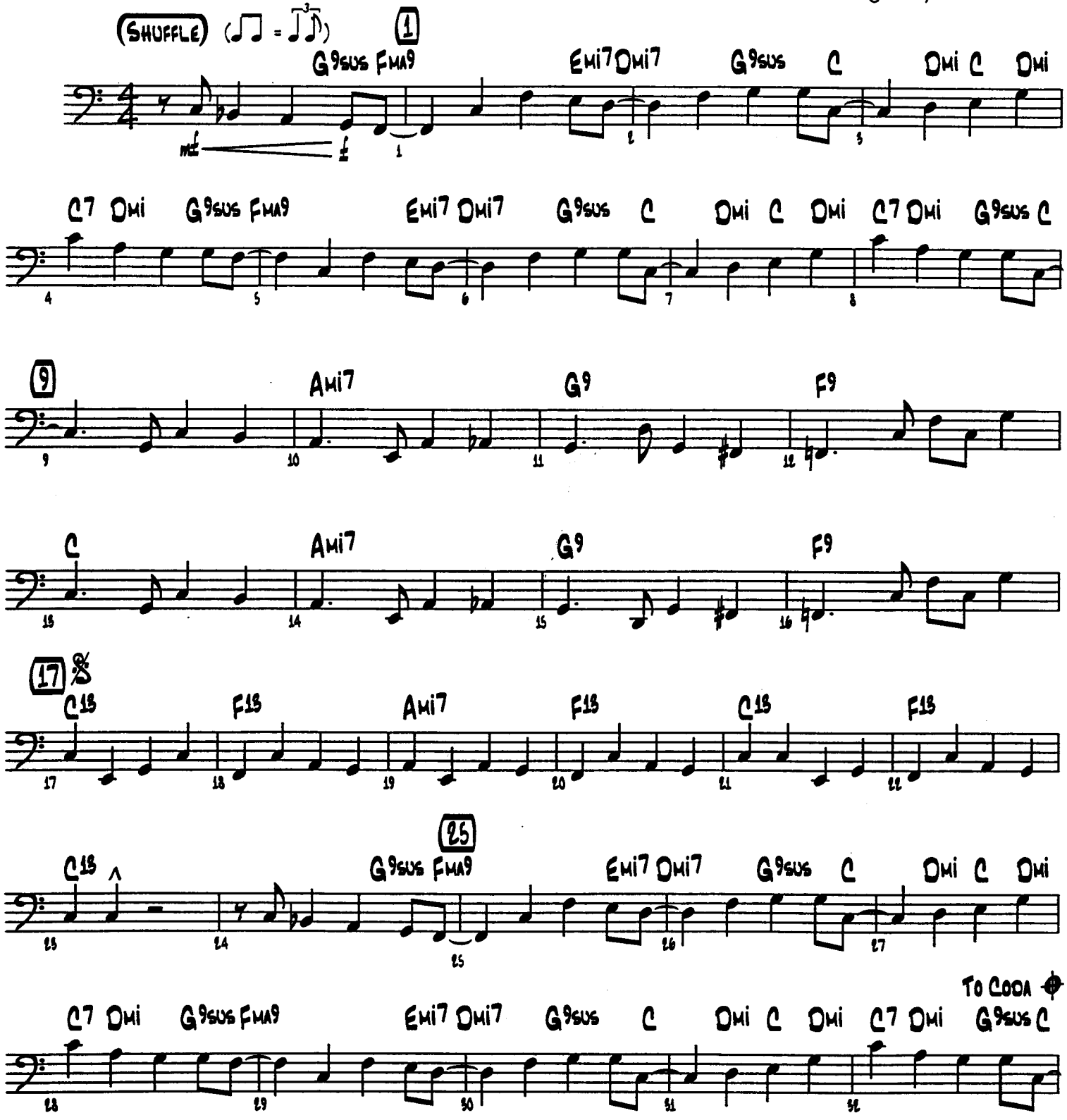

© 1964 (Renewed 1992) JOBETE MUSIC CO., INC.
This arrangement © 2000 JOBETE MUSIC CO., INC.
All Rights Controlled and Administered by EMI BLACKWOOD MUSIC INC. on behalf of STONE AGATE MUSIC (A Division of JOBETE MUSIC CO., INC.)
All Rights Reserved International Copyright Secured Used by Permission

07500081

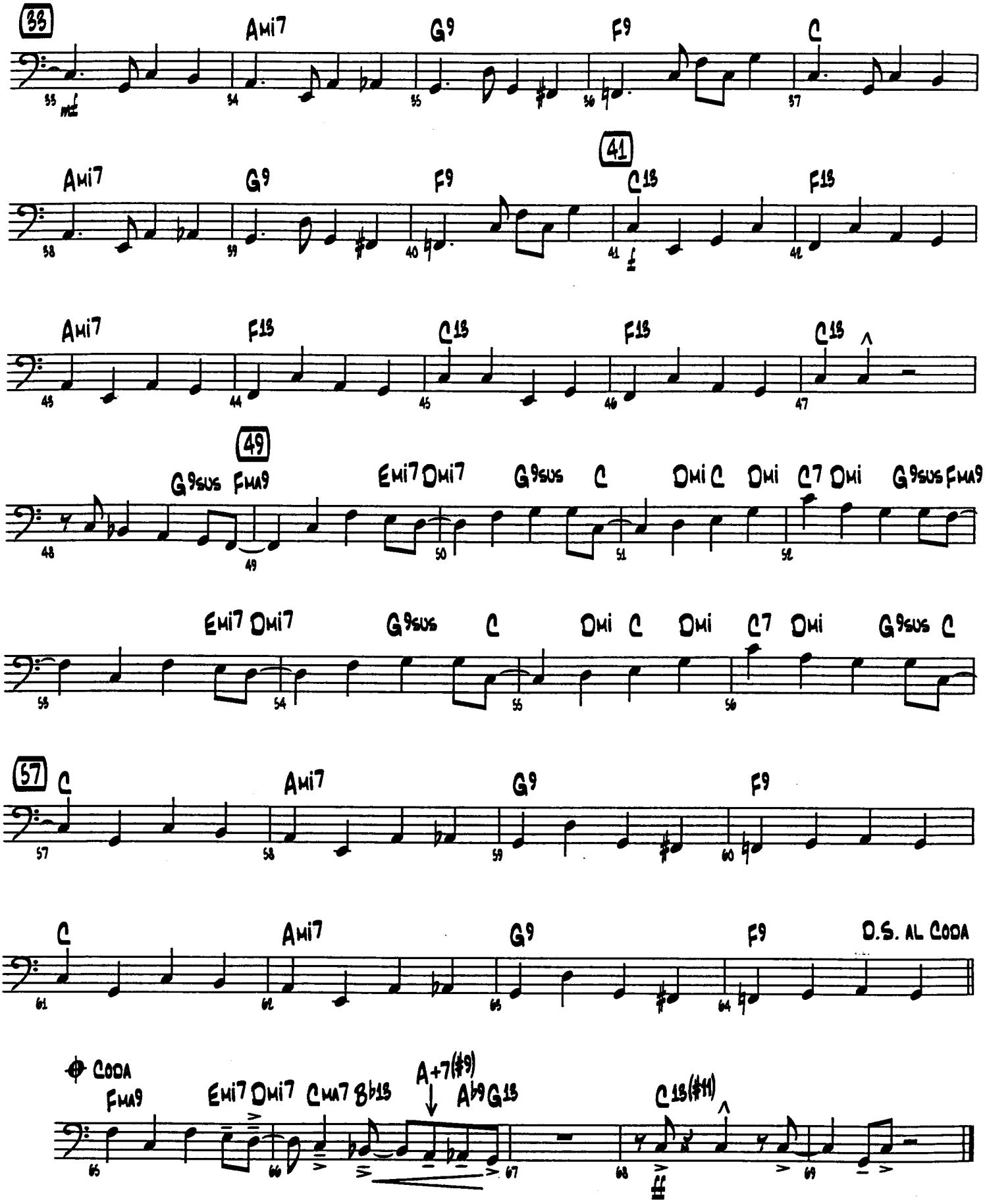
33
Ami7
G9
F9
C
mf
41
C13
F13
f
Ami7
F13
C13
F13
C13
49
G9sus
FMA9
Emi7
Dmi7
C
Dmi
C7
57
Coda
A+7(#9)
Ab9
G13
C13(#11)
ff
D.S. AL CODA

HOW SWEET IT IS

(To Be Loved By You)

Words and Music by EDWARD HOLLAND,
LAMONT DOZIER and BRIAN HOLLAND
Arranged by MARK TAYLOR

Drums

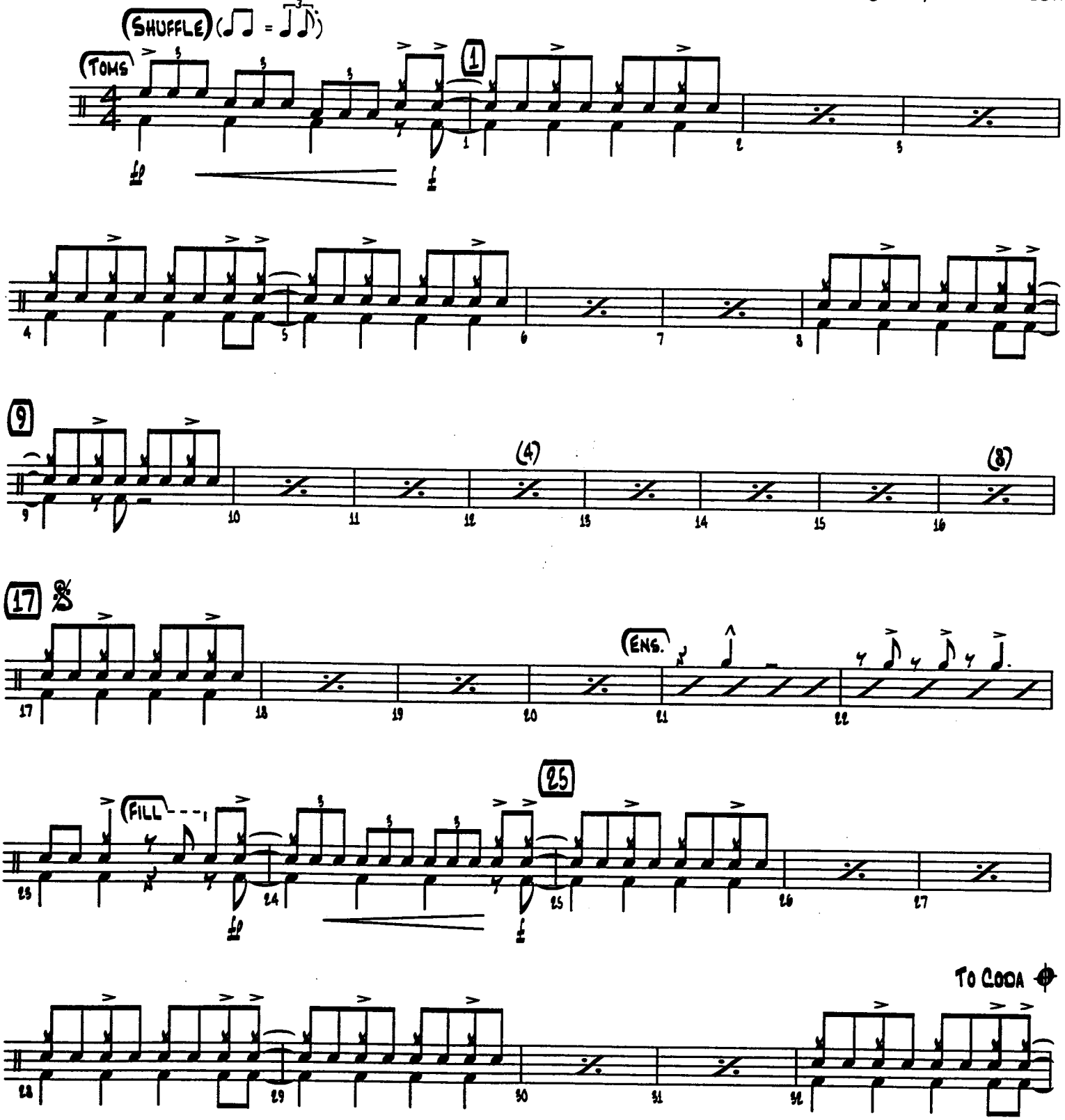

© 1964 (renewed 1992) JOBETE MUSIC CO., INC.
This arrangement © 2000 JOBETE MUSIC CO., INC.
All Rights Controlled and Administered by EMI BLACKWOOD MUSIC INC. on behalf of STONE AGATE MUSIC (A Division of JOBETE MUSIC CO., INC.)
All Rights Reserved International Copyright Secured Used by Permission

07500081

Drums

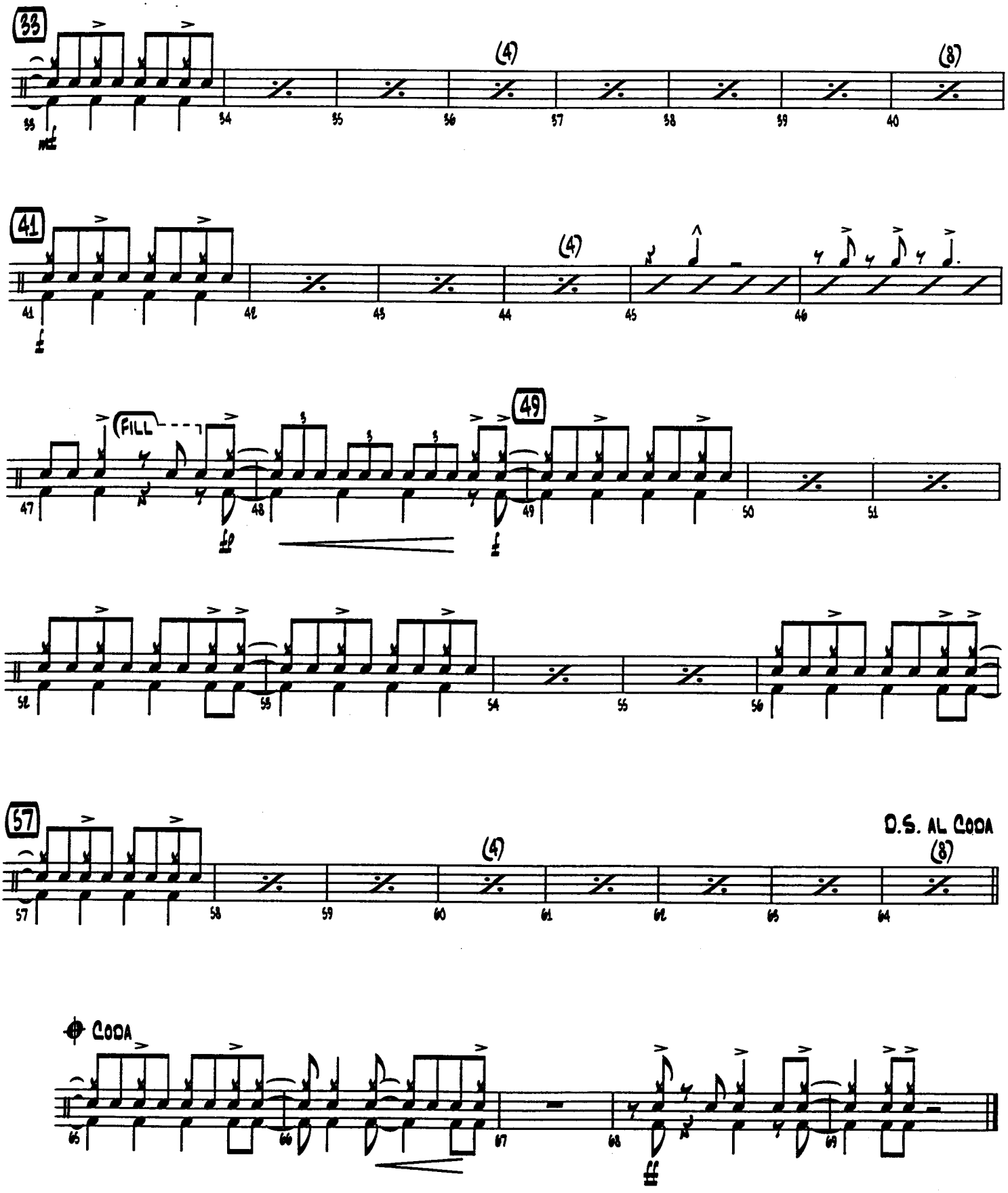

HOW SWEET IT IS

(To Be Loved By You)

Words and Music by EDWARD HOLLAND,
LAMONT DOZIER and BRIAN HOLLAND
Arranged by MARK TAYLOR

GUITAR

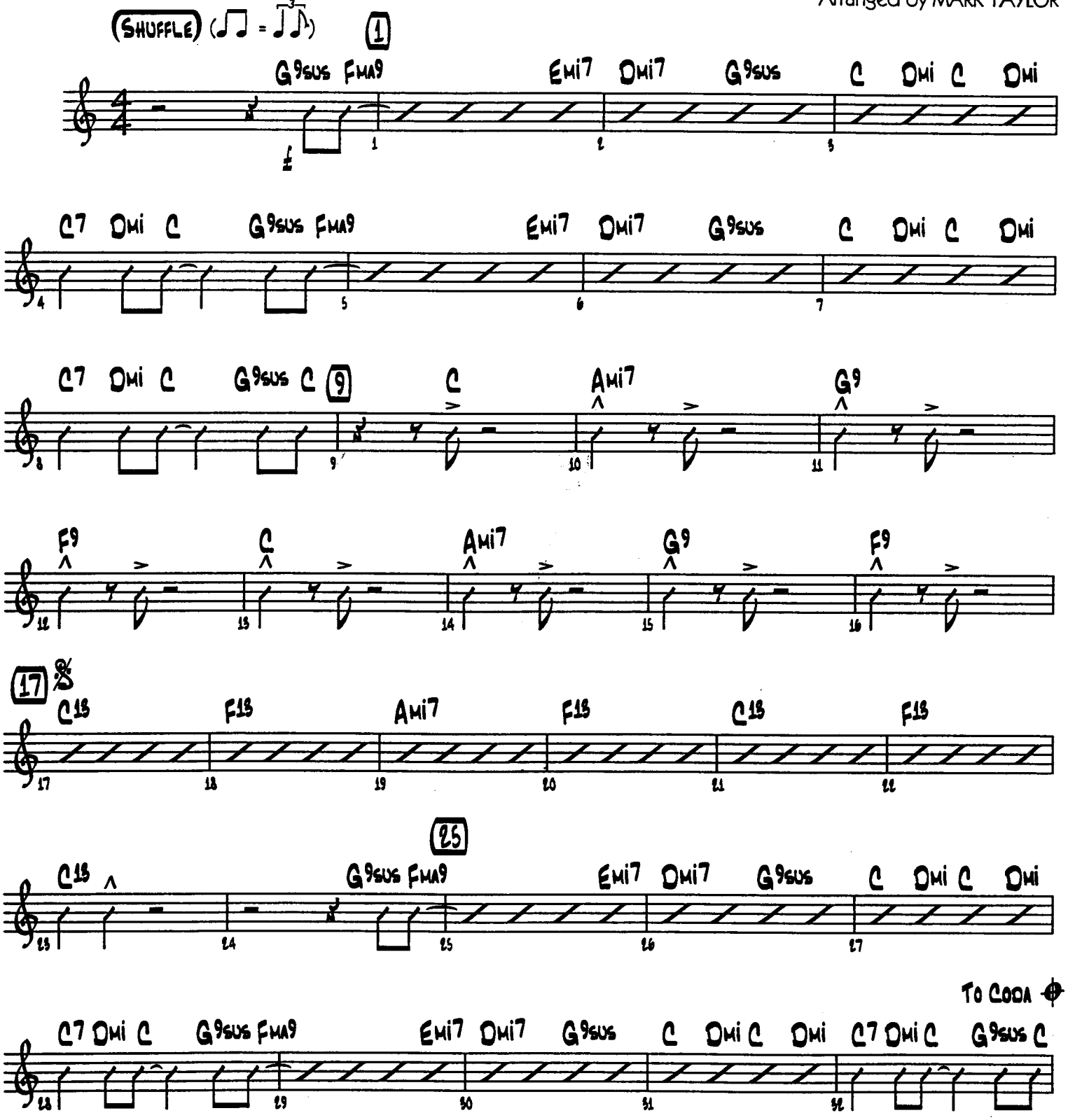

© 1964 (Renewed 1992) JOBETE MUSIC CO., INC.
This arrangement © 2000 JOBETE MUSIC CO., INC.
All Rights Controlled and Administered by EMI BLACKWOOD MUSIC INC. on behalf of STONE AGATE MUSIC (A Division of JOBETE MUSIC CO., INC.)
All Rights Reserved International Copyright Secured Used by Permission

07500081

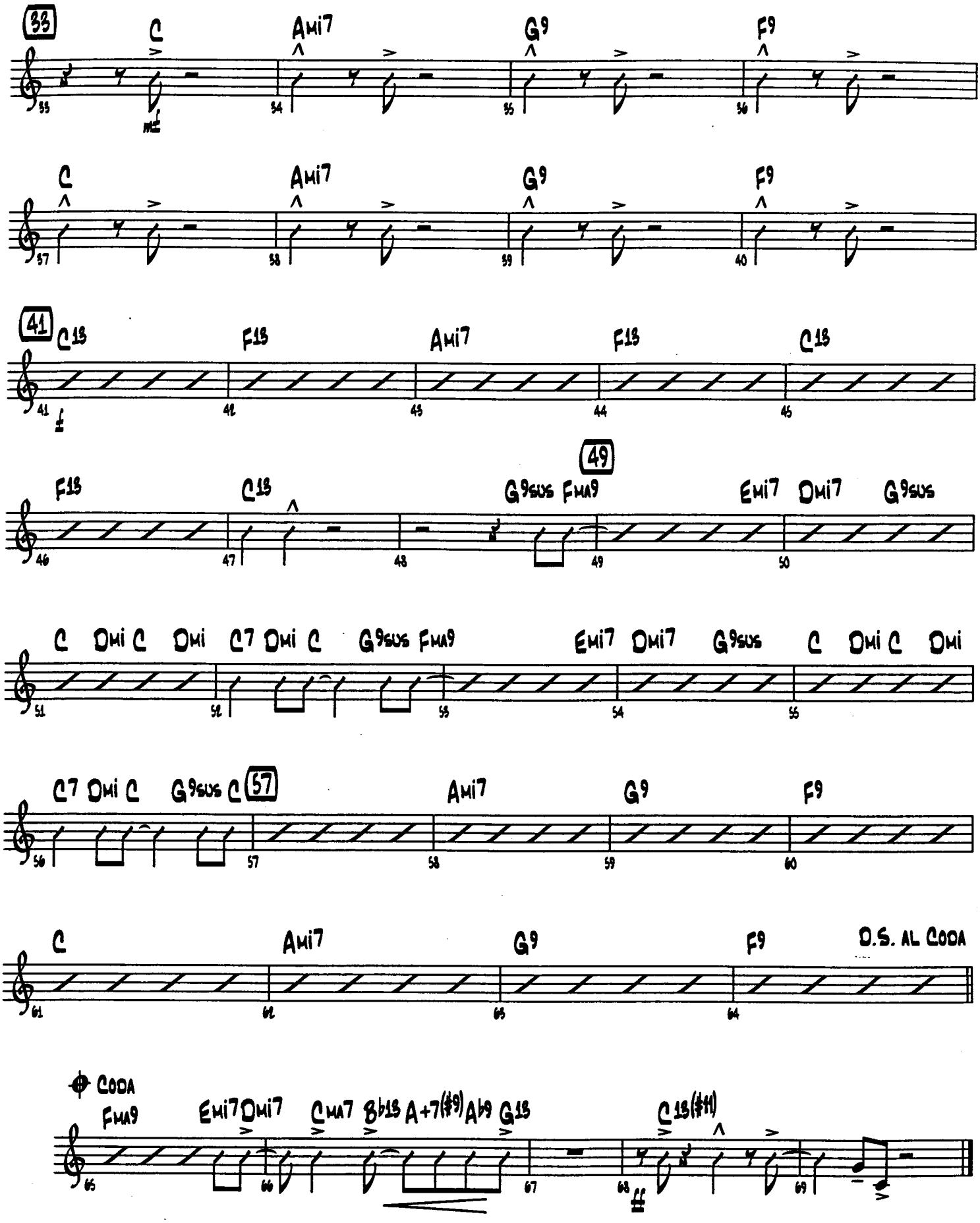
33
C
Ami7
G9
F9
C
Ami7
G9
F9
41
C13
F13
Ami7
F13
C13
F13
C13
49
G9sus FMA9
Emi7
Dmi7
G9sus
C Dmi C Dmi C7 Dmi C
G9sus FMA9
Emi7 Dmi7
G9sus
C Dmi C Dmi
C7 Dmi C
G9sus C
57
Ami7
G9
F9
C
Ami7
G9
F9
D.S. AL CODA
CODA
FMA9
Emi7 Dmi7
CMA7
Bb13
A+7(#9)
Ab9
G13
C13(#11)

HOW SWEET IT IS

(To Be Loved By You)

Words and Music by EDWARD HOLLAND,
LAMONT DOZIER and BRIAN HOLLAND
Arranged by MARK TAYLOR

VOCAL

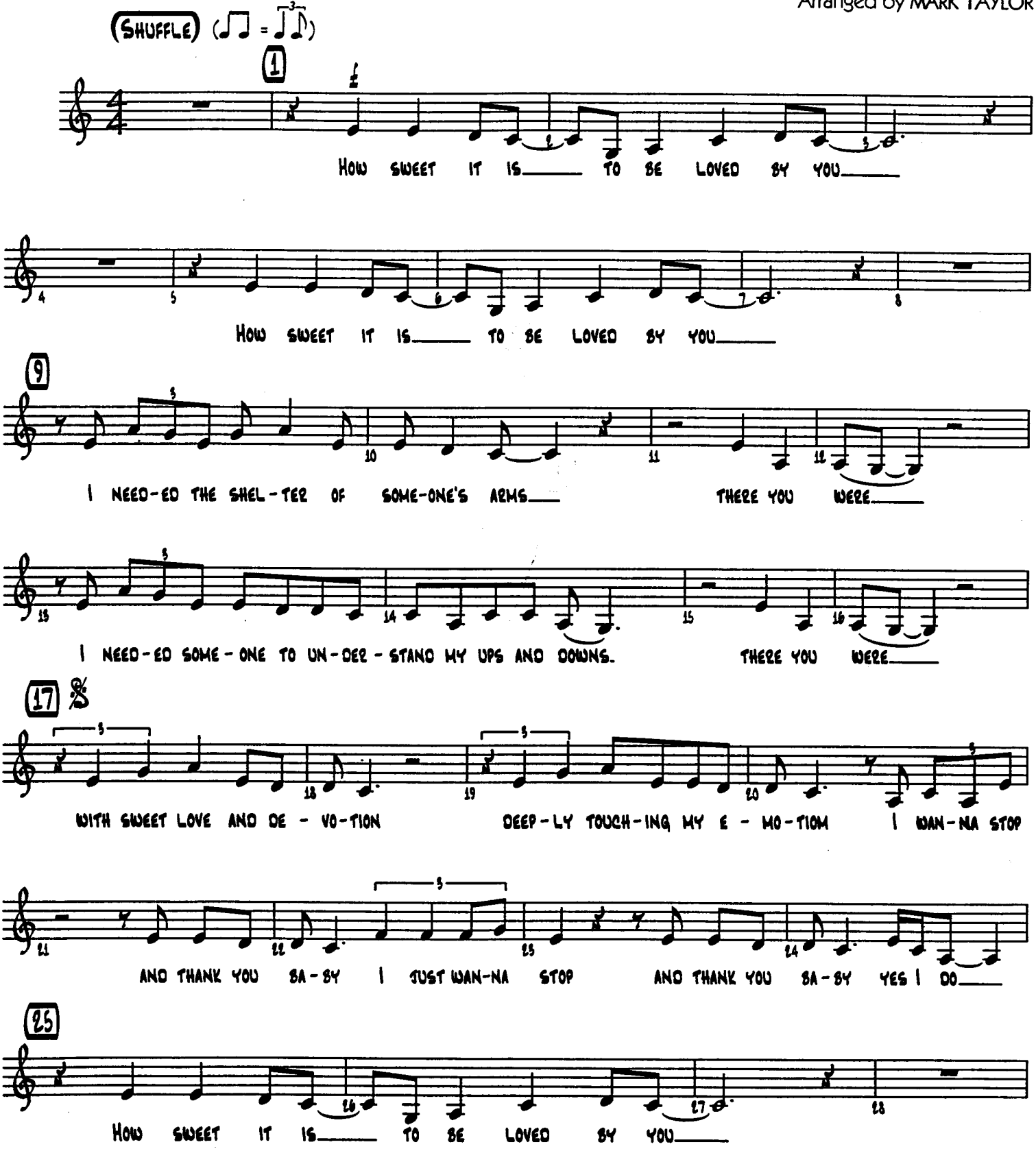

© 1964 (Renewed 1992) JOBETE MUSIC CO., INC.
This arrangement © 2000 JOBETE MUSIC CO., INC.
All Rights Controlled and Administered by EMI BLACKWOOD MUSIC INC. on behalf of STONE AGATE MUSIC (A Division of JOBETE MUSIC CO., INC.)
All Rights Reserved International Copyright Secured Used by Permission

VOCAL

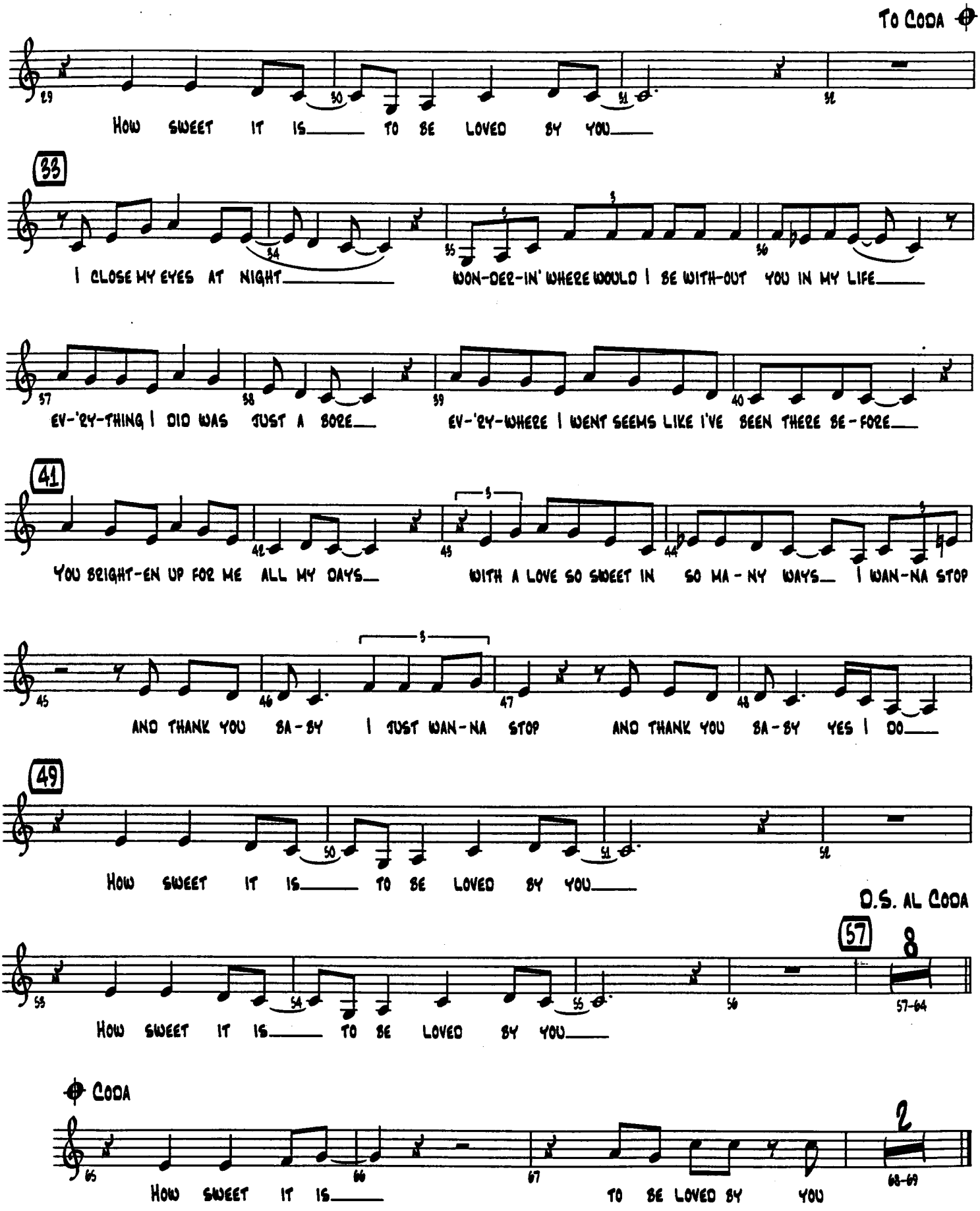
TO CODA
HOW SWEET IT IS TO BE LOVED BY YOU
33
I CLOSE MY EYES AT NIGHT
WON-DER-IN' WHERE WOULD I BE WITH-OUT YOU IN MY LIFE
EV-'RY-THING I DID WAS JUST A BORE
EV-'RY-WHERE I WENT SEEMS LIKE I'VE BEEN THERE BE-FORE
41
YOU BRIGHT-EN UP FOR ME ALL MY DAYS
WITH A LOVE SO SWEET IN SO MA-NY WAYS I WAN-NA STOP
AND THANK YOU BA-BY I JUST WAN-NA STOP
AND THANK YOU BA-BY YES I DO
49
HOW SWEET IT IS TO BE LOVED BY YOU
D.S. AL CODA
57
8
57-64
HOW SWEET IT IS TO BE LOVED BY YOU
CODA
2
68-69
HOW SWEET IT IS TO BE LOVED BY YOU